The Weather
Fair Tonight: Cooler In North Portion: Sunday Rain and Cooler.

The Leeds Bank Robbery
By E. Phillip Oppenheim
Now Appearing In The Bee

The Bee.

12,792
REGISTERS AND BEES SOLD DAILY

Comic Page Daily

FOUNDED FEBRUARY, 1899. NO. 7,662. DANVILLE, VA., SATURDAY AFTERNOON, MARCH 3, 1923 ONLY AFTERNOON PAPER IN FIFTH CONGRESSIONAL DISTRICT PRICE: TWO CENTS.

BAVARIAN TROOPS MOBILIZING

Forces At Munich Are Carrying Out Target Practice

Unconfirmed Reports Say Men Are Being Organized by the Bavarian Fascisti Leader

(By The Associated Press.)

PARIS, March 3.—Bavarian troops near Munich are declared in unconfirmed reports to have been arming and carrying on infantry target practice. It is also reported that during the past 15 days bands organized by Ado Hitler, the Bavarian Fascisti leader, have been mobilized in Munich

The French troop movement east of the Rhine south of Mayence today was an operation purely fiscal in purpose the French foreign office stated. There is no intention for the present of advancing further than the port at Mannheim, it is stated. The foreign office pointed out that the advance of the French troops was not connected with the German railway control.

THIRTY PERSONS ARE WOUNDED IN CLASH

(By The Associated Press)

BERLIN, March 3.—Thirty persons have been wounded in a clash between Bavarians, socialists and communists at Augsburg in Bavaria, 35 miles north of Munich, says the Central News

(By The Associated Press)

MANNHEIM HARBOR CUT OFF BY FRENCH

BERLIN, March 3.—A telegram from Mannheim says that French troops crossed the Rhine today apparently with the intention of cutting off the harbor.

Mannheim is the third largest city on the Rhine and is chief commercial centre of Baden. It has excellent facilities for shipping A despatch from Karlsruhe says that Moroccan troops passed the Maxau bridge this morning.

ESSEN'S DEPOT OCCUPIED

(By The Associated Press)

ESSEN, March 3.—The principal railway station at Essen was occupied today

Clarke Arrested; Freed On Bond

(By The Associated Press)

ATLANTA, March 3. — Edward Young Clarke former imperial wizard of the Knights of the Ku Klux Klan, was arrested here today on an indictment issued against him by the federal grand jury at Houston, Texas, charging violation of the Mann act. He was released on bond of $1,000.

Man, Suspected Of Being Check Flasher Is Held

Lee Gillentine, arrested early this morning on the street and found to have a piece of iron with a bolt on the end, wrapped in tape in his possession, is being held pending an investigation by the police who suspect him of being a check flasher. Gillentine was this morning fined twenty-one dollars and costs for carrying a concealed weapon. The arrest was made by Patrolmen Foster, T Harris and A C. Morgan

At the time of his arrest belonging taken from his pocket included bank book bearing the name "Andrew Jakob" and a number of checks already filled out and also signed "Andrew Jakob" Three of the checks were for $200 each and one for $25, all made payable to "cash". The book and checks were on the Cambria Trust Company, of Johnstown Pa

Gillentine aroused the officers' suspicion at the time of his arrest when he made conflicting statements. He said that he found the bank book in a rooming house here and that he found the checks already filled out on the train from Richmond Some of the checks were dated after Gillentine is alleged to have come to Danville He has been her ebut a few days. A number of pawn tickets on Johnstown shops were found in his possession. The name of L G Hill was given on these

Gillentine's fingerprints were taken this morning and will be sent out to various towns The local police wrote to Andrew Jakob, whose address was obtained from an envelope and in a few days hope to ascertain if there is such a man and if he had his bank book and checks stolen from him

Gillentine says his home is in Tennessee

Change Artists Get Ninety Days In Chatham Court

H H Finch of Ohio and Edward Cavanaugh of New York, alleged short change artists captured in Gretna after a cross country chase which began at Milton, N C felt the weight of the law in Chatham yesterday when each was sentenced to serve ninety days in jail and to pay fines of $25. The men were detected in their trick at Milton by J. H. Winsted who pursued the two men who made a getaway in their automobile. Effective use of the telephone made by the Danville police resulted in the two men being hemmed in and they were caught at Gretna. The men tried their trick on several Chatham merchants but none of them had change for the twenty dollar bill tendered for the purchase of small articles.

According to the police the men are professionals in their art.

SEN. GLASS DECLINES APPOINTMENT

Even Indians Can't Escape Coue Doctrines

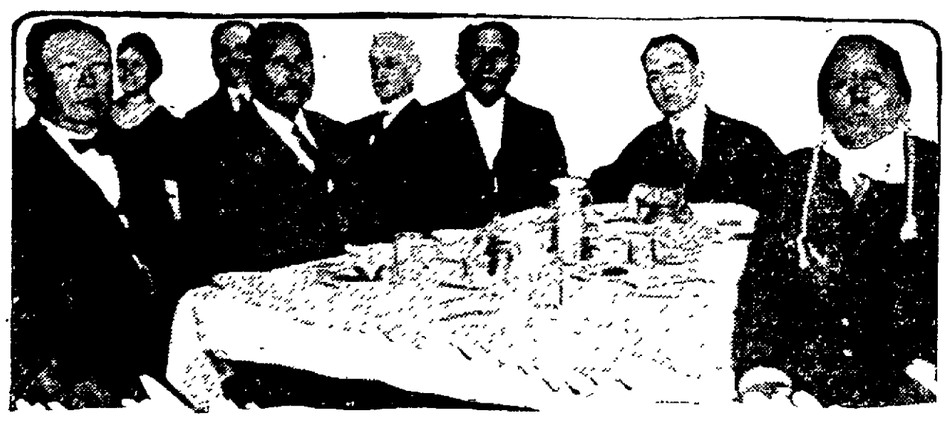

This doesn't look like an assemblage of redskin warriors, does it? But it is Oklahoma Indians invited the Rev Raymond T Richey, evangelist ad "faith healer" with Coue-like teachings, to hold a pow-wow with them Left to right, Kicking Bird, Lone Wolf (war chief who fought off reinforcements going to aid of General Custer), Apheatone, the Rev. Richey and Tahleah koy.

Officials In Palestine Get Big Salaries

(By The Associated Press)

JERUSALEM March 3—The Palestine budget for the coming fiscal years calls for an expenditure of nearly $11,000,000 Comment has been caused by the high salaries paid to English officials, and the relatively small amount alloted to education.

Two and one half million dollars are for the maintenance of prisons and public security. This however, is not surprising in view of the large number of Indian troops kept here whose presence is deemed necessary because of the hatreds engendered by th Balfour declaration Less than half a million dollars is appropriated for education, and half of this sum goes to administrative expense The country would be in a bad way indeed, from the standpoint of education were it not for the excellent schools maintained by the Christian missoins, and the good work done by the Zionist organization in looking after the education of Jewish children.

The head of the department of education draws a salary larger than that of the secretary to the President of the United States and the salaries of all the English officials are correspondingly large. The British high commissioner is paid $35 000 a year, and has in addition an expense allowance of $7,500 annually.

These high salaries have created discontent among the people. In judging the situation it should be remembered that Palestine is a poor country, with an area about equal to the state of Vermont Until recently all the heads of governmental departments had their own automobiles, maintained at great expense by the government. But an Arabic newspaper in Jerusalem made such an outcry against this practice that it was spedeily abolished

Rev. T. R. Sanford Leaves Chatham

(Special to The Bee)

CHATHAM, March 3.—Rev T Ryland Sanford for about fifteen years pastor of the Chatham Baptist church conducted his farewell service on Wednesday night after which he was presented with a handsome silver service by the church Mrs J. H Hargrave made the presentation talk and was followed in short remarks by several of the members Since coming here Mr. Sanford has greatly increased the church membership and was the prime mover in establishing the Chatham Training School He left for South Boston Thursday morning and his family will follow in a short while.

The North End Book Club was most delightfully entertained at the home of Mrs. W T. Canada on Friday night Several tables were filled and the much enjoyed game was closed with elegant refreshments.

Mrs. Thomas Overbey entertained on Thursday night in honor of her house guest, Miss Estes The pleasure of the evening was Rook, in which many participated and the popular game was highly enjoyed by all Delicious refreshments were served.

Receipts of tobacco by the Co-ops have been very good considering the barrenness of the season's end and the very small quantity of tobacco now in the farmers' hands Prices are holding firm and extensive preparations are being made for the coming year's crop. The warehouses will on the thirtieth of March close for the season

Miss Walters, of South Boston, was the recent guest of Miss Frances Jones.

Mrs. William C. Day Passes To Reward

News of the death of Mrs Mae Dove Day, widow of Dr. William C Day which occurred at 1 o'clock this morning in the General hospital, came as a shock to the community owing to its suddenness and the fact that very few knew that she was ill Mrs Day returned of Danville from Richmond, where she had been on a visit, only a few days ago Feeling unwell she went to the hospital for the purpose of receiving adequate treatment but she gradually sank and died away at the hour given.

The funeral arrangements have not been completed as it has not been possible to communicate with one of her sons, William Day who is in Florida It is expected that the obsequies will take place some time on Monday.

Mrs Day was a native of Richmond being born there in 1853 and being a daughter of the late Dr. Samuel E Dove and a granddaughter of Dr. John Dove who was a widely known Mason. She spent her early life in Richmond being married to Dr. W C Day in 1871. At that time Dr Day was a well known druggist in Richmond but they moved to St Louis where they lived some time, finally coming to Danville in the early eighties. Mrs Day prominently identified with many public works and took a keen interest in church and community affairs She was highly cultured and devoted a good deal of time in literary work dealing with the confederacy in which she was deeply and ardently interested She had distinct poetic gifts and many of her expressions on the Civil war found publication in southern papers.

Five children were born to Dr. and Mrs. Day, one child dying in infancy and two a daughter and a son, dying in childhood. The two surviving sons are Henry F. Day, of Danville, and William Chilton Day whose headquarters are at Jacksonville, Fla Mrs. Day is also survived by two brothers one of whom, Leslie Dove lives in Richmond She was also related to William Byrd of Westover and other prominent Virginia families. During her long life in Danville, the latter years of which she was in precarious health, she was a member of Epiphany church

Can't Spare Time For Debt Funding Commission Duty

(By The Associated Press)

WASHINGTON, March 3.—Senator Glass of Virginia nominated and confirmed yesterday to be one of three Democratic members of the World War debt funding commission today declined the appointment.

BY GEORGE M. MANNING
(Washington Correspondent of The Danville Bee.)

WASHINGTON, March 3.—Senator Carter Glass wrote President Harding today declining appointment on the debt funding commission, ascribing as his reason that he could not spare the time that proper performance of the debts would entail.

An amendment recently made by Congress to the debt funding bill provided that the President should appoint three Democrats and two additional Republicans on the commission which was originally composed of five Republicans.

President Harding sent to the Senate yesterday the nominations of Senator Glass, Congressman Crisp of Georgia and former Congressman Richard Olney, of Massachusetts as the three Democratic members and he Senate at once confirmed the nominations

Senator Glass was not consulted about the appointment before his name was sent to the Senate, it seems.

The Democrats hailed the appointment of Mr. Glass, former Secretary of the Treasury as a good one, recognizing in him one member of the commission who possessed excellent experience with governmental fiscal matters Mr Glass' declination of the position was a great surprise here

Senator Glass would make no public comment today on his reasons for declining, and declined to make public copies of his letter to President Harding.

It is understood, however, that Mr. Glass feels that as the task of funding the British war debt has already been completed by the Republican members and there is practically nothing more to be done, he would just as soon not serve with the commission It would be a sacrifice of dignity to go on the commission at this late date, Senator Glass' friends suggest.

Congressman Crisp, of Georgia, wrote the President today, accepting the appointment. It is understood Mr. Olney will also accept.

Third District Rotary To Meet

PETERSBURG March 3—Big preparations are being made here by the local Rotary Club for the Rotary Convention of the Third District, which assembles in Petersburg Tuesday and Wednesday next, in the Century Theater. Between 600 and 700 delegates and visitors are expected to be in attendance, and the city will be lavishly decorated.

Some of the most prominent members of the organization will attend and deliver addresses Among them will be Roy Havens, International Rotary President, Mrs. Havens, District Governor Roger Moore and Mrs Moore The balloting for the election of a nominee for District Wednesday morning session Tuesday airplanes will fly over the city and the flyers will give exhibitions of stunt flying at the same time dropping "bombs" and the flags

Tuesday night in the auditorium of the High School there will be a sing, followed with a reception and ball at the Petersburg Country Club

Wednesday afternoon the delegates and visitors will be taken on an automobile drive to various points of interest in and near Petersburg, and also to Hopewell.

They will also be entertained either at the DuPont Club or at the Country Club

Harding Plan Is Put On the Shelf

(By The Associated Press)

WASHINGTON, March 3—The administration plan for American participation in the international court, organized by the League of Nations was finally put on the shelf for this session of Congress by the Senate today when it voted 49 to 24 against proceeding with consideration of the resolution of Senator Kirby, Democrat, Utah, proposing to grant the president the necessary authority.

The vote presented an almost straight party line-up, all of the Republicans except Senator Norbeck, of South Dakota voting against considering the King resolution. Three Democrats Senators Shields, of Tennessee, Walsh, of Massachusetts and Walsh, of Montant, voted with the Republicans in opposition

Maj. H. T. Allen Is Home At Last

Commander of Army of Occupation on Rhine Arrives in "Civvies" for the First Time in 8 Years.

(By The Associated Press)

NEW YORK, March 3—Maj.-Gen Henry T. Allen, commander of the American army of German occupation came home today on the steamer George Washington, the last of America's generals to return from the world war.

With him came his wife, two more Henry F. Allens his son, a captain of cavalry and his grandson born on the Rhine 15 months ago to Captain Allen's French wife, a score of staff officers and 54 casual enlisted men.

For the first time since General Allen went with Pershing's column into Mexico on March 17, 1916 he was attired in mufti and wore spats.

He said the calves of his legs felt "very airy" in the unaccustomed garb. General Allen said the army of occupation had proved to be one of the greatest army training centers the United States ever had and described the force he commanded there as the "finest soldiers in the world."

Shifting Engine Leaves the Tracks

A shifting engine on the Southern yards was derailed last night at the Linn street crossing which was blocked for about three hours Some object fell under the wheels, derailing the engine, the tracks carrying the tender remaining on the track. Engineer Pennington and Conductor Cain had charge of the engine which was promptly stopped The engine was re-railed by the use of a derrick which the Southern railway is now keeping at this point.

Supplemental Bill To Appropriation Act Sent Through

(By The Associated Press)

RALEIGH, March 3.—Representative Murphy, of Rowan county, chairman of the house appropriations committee today sent through a supplemental bill to the general appropriations act, providing machinery for the operation of the fun for building offices for the commissioner of revenue. Next in order came the bill to allow county commissioners to raise supplemental revenue and passing its third reading, the measure becomes a law upon ratification. Local measures then consumed more than an hour when the local calendars were cleared.

Miss Mary Boyce Wins Appointment

(By The Associated Press)

WASHINGTON, March 3.—Miss Mary Boyce Temple of Tennessee has been chosen president general of the Woman's Auxiliary of the Southern Commercial Congress, Dr. Clarence J. Owens, president of the organization announced today.

India's Cotton Crop Is Larger

(By The Associated Press)

WASHINGTON, March 3.—India's 1922-23 cotton crop is placed at 4,348,000 bales of 478 pounds net, according to the final estimate of the India department of statistics as received by the department of agriculture here today. That is an increase of 332,000 bales over the estimate of December 22.

Revaluation Bill Will Become Law

(By The Associated Press.)

RALEIGH, N. C., March 3—The act providing for the assessment of property for taxation passed the Senate today with concurrence in the House amendment and needs the signatures of the presiding officers only before it becomes a law. The act provides for the quadriennial revaluation of property and leaves the action of the county commissioners in the several counties in this matter final.

The old provision for appeal to the state board for revision was left out of the act, the explanation being that the schools equalization fund is distributed on a per capita basis and the counties alone are interested in the ad valorem assessment.

Grand Jury Will Start Work Monday

The corporation court will convene on Monday morning at ten o'clock The regular grand jury which will investigate a number of cases to be laid before it is composed of W. P. Boatwright, J. Marbrey Edmunds, W. E Hurd, J. E. Neal, R. L. Peerman, H. B. Trundle, J. H. Winker, J. C. Womack, Y. W. Yarborough, P. L. Booth, J. J. Spcer, C. M. Riddle, H. C Swanson, H. E. Ferguson, E. A. Pollock and D. M. Tanner.

Many Arrested In Automobile Thefts

KINSTON, N. C., March 2.—Blanc Bryant, arrested here recently in connection with the wholesale larceny of automobiles from parking areas in Kinston and other eastern Carolina towns, purchased a car found in his possession in what he took to be a legitimate deal, and paid a reasonable sum for it, according to the police here today Bryant was acquitted at Rocky Mount. Joseph Hill, of Kinston, and Frank Andrews of Rocky Mount, were held in $2,000 bail for Superior Court.

The men were the first of nine or ten arrested here and elsewhere to be tried. A number of automobiles stolen at Rocky Mount and vicinity have been located here, while the authorities believe a number stolen here have been "cached" at a point in Tidewater Carolina. Scores of cars have been stolen in half a dozen towns during the past few months.

Virginia Avenue Property Is Sold At High Figure

An interesting deal in real estate took place here yesterday when J C Hester whose handsome new home on Virginia avenue, is virtually completed was sold to J W Gibson for $18,000. This is believed to be the highest price paid for any property on that street which has been developed during the past few years. When Mr. Hester applied for his building permit at the city hall he gave the approximate cost of the new building as $8,500 this being a very conservative estimate.

Mr. Hester had planned moving into his new home at an early date when negotiations for its sale at an attractive figure were undertaken and completed. The home is a two-story brick building with eight rooms and is elaborateiy finished within. It has two tiled bathrooms with an extensive basement equipped for a laundry with servants quarters in the rear.

At the same time Mr. Hester closed his deal with Mr. Gibson he terminated negotiations with Mrs. Annie Weisner and he has bought the Weisner bungalow, one of the prettiest in Danville and also of the workmanship, both without and within. He paid $14,000 for the one-story residence which he hopes to occupy within a month or as soon as Mrs Weisner has packed her effects and left for Canada where she intends to live Mr Gibson will probably move within a few days as the home he has now bought is ready for occupancy.

Another pretty home is going up at the corner of Virginia avenue and Mount Vernon avenue this being a two-story brick house for Dr. N. C Jones The plans prepared by Heard and Chesterman call for a $12,000 residence which is being built by L R Flora and Company who also built the dwelling purchased by Mr. Gibson.

STOCK MARKET

(By The Associated Press)

NEW YORK, March 3.—Prices continued upward at the opening of the stock market despite the week-end profit taking. The initial demand centered in steel equipment, domestic oil food dividend paying railshares and an assortment of specialties Union Pacific led the advance in rails with a gain of 4 points.

Six Planes Take Off In Flight To Porto Rico

(By The Associated Press)

SAN ANTONIO, Tex., March 3.—Six giant de Havilland plans, carrying 12 officers of the air service took off at Kelly Field at 8 a. m. today on a flight to Porto Rico. The first ship left at 8.01 o'clock and half a minute later all were in the air. After flying over the field they headed south and turned to Houston. They were flying in a twelve-mile east wind.

Norfolk and Western Will Build Station at Roxboro

ROXBORO, March 2.—The chamber of commerce held a very important meeting Wednesday afternoon at which many important activities were discussed. Among these were the curb market, a building and loan association, groups of the various occupations of members, and especially the merchants It is planned to interest the merchants in a Merchants association, and subsequently there will be groups of automobile dealers and garage men, manufacturers, professional men etc.

Roxboro is very proud of the promised freight and passenger station which will shortly be built by the Norfolk and Western railway A S Payne, superintendent of the Durham division, with four of his staff, was in Roxboro on Friday, February 23, paying his first visit to this place Mr Payne met with a committee of citizens and officials and discussed the details of the station building which will evidently be very creditable to both the railroad and the town.

—Miss Ella Fullington who has been confined to her home with influenza, is reported as improving

Nomination Of Jas. McNary Voted On Favorably

Is Given Majority for Comptroller of Currency, Despite Opposition Voiced.

(By The Associated Press)

WASHINGTON, March 3.—The contested nomination of James G. McNary, of New Mexico, to be comptroller of currency was today reported favorably by the Senate banking committee. There was a delay in polling the final committee vote, members being polled instead of the vote being taken in committee. Early results of the poll, however, gave McNary a majority. Opponents of confirmation predicted that despite the favorable reccommendation, the nomination would fail with adjournment of Congressional recess. Appointment by Harding is expected. A minority report said, to criticise McNary's administration as president of the El Paso National Bank, based on the evidence of bank examiners in the committee's recent investigation, was prepared by Senator Couzens, Republican Michigan, and Hitchcock, Democrat, Nebraska. Senator Couzens also prepared a personal statement detailing his reasons for opposing Mr. McNary's confirmation. Extensive loans of the El Paso bank to Mr. McNary and other bank officers, speculative banking especially in Mexican currency, and payment of large dividends without reducing loans were said to be the complaints in the minority report.

New School Code For N. Carolina

(By The Associated Press)

RALEIGH, N. C., March 3.—"The new school code, enacted by the North Carolina General Assembly, defines or the first time our public school system and sets up the machinery for it operation and control. Therefore, it will not be so easy in the future for any official to escape the responsibility of his own acts. Each official acts under the authority of the law, and if he fails to obey the law, he is responsible for the consequences"

This statement was made by Dr. E. C. Brooks, State superintendent of public instruction, in explaining the new school code just passed by the assembly.

"The code describes the organization according to districts and schools and classifies the officials according to the kind of schools over which they have jurisdiction," he continued.

"It then outlines in detail the duties of the several county officials who in any way serve the schools. They are the county boards of education, county superintendents, district committees, boards of county commissioners, treasurers, sheriffs principals and teachers. Their duties are so organized and classified that the public may know whom to hold responsible for both the success and failure of the school system"

FEED THE BIRDS IN THE WINTER

(By The Associated Press)

CHICAGO, March 3—An appeal to the people of the northern part of the United States to feed the birds during the winter months that they may protect the crops in the summer time is made by the Illinois Humane society in a statement issued here today

The appeal says "every person ought to do something to protect these little creatures from suffering and starvation so that they may survive the rigors of winter Let us spare a little from our larders. Almost anything from the table will do. It is both a humane and profitable undertaking"

—Harry Flynn underwent an operation this morning at the General Hospital for appendicitis. He was reported as doing as well as could be expected this afternoon.

BRITISH FAMILIES MAY MIGRATE TO BRAZIL

(By The Associated Press)

LONDON, March 3.—An endeavor may be made in the near future to settle 15,000 British families in Brazil Walter Wysard, of Pangbourne Berkshire, has the project in hand and is conferring with the Brazilian government.

A million acres of agricultural land have been purchased for the production of cotton, cocoa, sugar, tobacco, rubber, coffee and cattle breeding, and the mineral wealth of the region is to be explored. The settlers will be recruited from ex-service officers and men and their families, and will be assisted to the extent of free passages, agricultural implements, and the purchase of land by installments out of realized profits.

THE NAVAL TREATY
A Sherlock Holmes Story, Complete in The Sunday Register

Starting Today
"The Leeds Bank Robbery"
By Phillip Oppenheim

NEWSPAPER ARCHIVE®

M'DONALD WILL IS SET ASIDE

(By The Associated Press)

CHATTANOOGA, March 2.—Setting aside of the will of the late James F. McDonald, multi-millionaire and Standard Oil official, who died in Washington, 1915, resulting in James McDonald, Jr., taking possession of an estate valued at $4,000,000, by the Supreme Court of the District of Columbia was reported here today by Allison Lynch and Phillips, local counsel for the contestant.

The elder McDonald left a will which sought to devise upon the son the bulk of the property, but with the restriction that he should receive only $25,000 a year, until his oldest surviving child reached the age of 30.

Young McDonald, whose home is in Idaho, but who is a frequent visitor here, employed Allison, Lynch and Phillips, who filed a bill at Washington invoking the law of perpetuities, setting up that it had been violated in that the limiting clause of the will sought to withhold the bequest from the beneficiary for a period in excess of the life of the person being named by the clause, plus 21 years. Young McDonald's son was only two years old, so that in the event of his surviving, more than 21 years would have to elapse before the stipulated age was reached.

The will did not name a different person who must become 30 years old before McDonald could come into possession of the estate and this was another ground of attack. It was shown that under the limiting provision which merely specified "the oldest surviving son" the beneficiary's children might be deceased before reaching 30 years of age.

Effect of the breaking of the will is to compel the trustees Lawrence Maxwell, Circinnati and Fulton Trust Company, New York City, to surrender the estate to young McDonald.

HOUSE PASSES BILL

(By The Associated Press)

WASHINGTON, March 2.—The administration bill enlarging powers of the federal coal commission was passed today by the House, 209 to 76. An amendment was attached under which an additional appropriation of $400,000 would be authorized.

The deficiency appropriation bill now in conference also carries the $400,000 item, which was inserted by the Senate, but has not yet been agreed to by the House.

Under provisions of the measure passed today the commission would be given power to send questionnaires to the coal industry, and to compel the attendance of witness.

Federal judges would be eligible to membership on the commission under the bill which would enable Judge Samuel Alschuler of Chicago, who discontinued his work with the commission under existing law to resume his mission when he was unable to qualify duties.

The measure, which already had Senate approval was sent back to the Senate for concurrence in House changes.

—Dr. S. E. Hughes has returned to the city after a visit to Boston, Mass.

MUNYON'S
Paw-Paw
TONIC
With IRON AND NUX
Makes the Weak Strong
Tones the Nerves
Stimulates Digestion
Promotes Health

MOTHERS, DO THIS —

When the Children Cough, Rub Musterole on Throats and Chests

No telling how soon the symptoms may develop into croup, or worse. And then's when you're glad you have a jar of Musterole at hand to give prompt relief. It does not blister.

As first aid, Musterole is excellent. Thousands of mothers know it. You should keep a jar ready for instant use.

It is the remedy for adults, too. Relieves sore throat, bronchitis, tonsilitis, croup, stiff neck, asthma, neuralgia, headache, congestion, pleurisy, rheumatism, lumbago, pains and aches of back or joints, sprains, sore muscles, chilblains, frosted feet and colds of the chest (it may prevent pneumonia). 35c and 65c jars and tubes.

Better, than a mustard plaster

MUSTEROLE
WILL NOT BLISTER

COULD HARDLY DO ANY WORK

Since Taking Lydia E. Pinkham's Vegetable Compound This Woman Feels So Well

Keeseville, N. Y.—"I cannot praise Lydia E. Pinkham's Vegetable Compound too highly for the good it has done me. I was so much troubled with female weakness I could hardly do any work. I saw your advertisement in the paper, and read it to my husband. He said, 'You had better try Lydia E. Pinkham's Vegetable Compound', so I bought six bottles, and by taking it I am not troubled as I was. I am gaining strength and getting fleshy. My female troubles have vanished and I have never felt so well. The Liver Pills are the best I ever took. If you think my letter will encourage other sufferers you have my permission to use it as an advertisement."—Mrs. SARAH BLAISE, Box 177, Keeseville, N. Y.

Doing the housework for the average American family is some task, and many women lose their health in so doing. If you, as a housewife, are troubled with backache, irregularities, are easily tired out and irritable, or have other disagreeable ailments caused by some weakness, give Lydia E. Pinkham's Vegetable Compound a trial. Let it help you.

"Y" Membership To Start March 19

The Y. M. C. A., membership campaign, March 19-23, will be a great success if it is to be judged by the first meeting of the team captains which was held at the Y. M. C. A., yesterday evening. Every one of the sixteen men's teams was represented by the captain or lieutenant, and every division chairman was present. General Chairman A. D. Keen presided and announced the purpose of the meeting to be the choosing of the one hundred and sixty workers who are to secure the one thousand memberships during the four days of the campaign. The captains soon selected their prospective workers and started out to get their signatures on the campaign worker's pledge. Each worker agrees to attend the daily meetings at the Y. M. C. A., and to make an honest effort to secure at least one member each day of the campaign. General chairman A. D. Keen and membership chairman W. H. Pierce are both delighted with the enthusiasm manifested at this first meeting of the captains and fel that it makes the prospects bright for a most successful campaign.

The division chairman and their captains are as follows.

Division "A" —W. C. Wooding, chairman. Captains, H. L. Boatwright, Dr. R. N. Harper, James Bustard and Gu F. Walton.

Division "B"— J. C. Jordan, chairman. Captains: W. H. Cousins, J. B. Harvie, W. D. Cousins and J. L. Browder.

Division "C"— R. R. Murray, chairman. Captains: P. W. Ashworth, R. E. Baumann, A. T. Gunn and R. P. Moss.

Division "D" —M. O. Nelson, chairman. Captains: A. B. Carrington, Jr., H. J. Keeling, W. B. Jordan and Prof. F. H. Wheatly.

WILL ARREST J. F. FETTERHOFF

(Special to The Register)

GRAND RAPIDS, Mich., Mar. 2—A deputy sheriff left here today for Wolcottville, Ind., with a warrant for the arrest of J. Frank Fetterhoff, 70, a former lay preacher in a local church on a charge of bigamy.

Fetterhoff, who is reported to be living with a third wife at Wolcottville is alleged to have married three women and to have obtained a divorce from none of them.

The warrant was issued on complaint of Mrs. Ida Van Lieu Fetterhoff of Grand Rapids who alleges Fetterhoff was married to her 28 months ago and then deserted her. The charges at that time he still was married to Harriet B. Chase, to whom he is said to have been wedded in 1872. There were eight children by the first marriage.

The complaint alleges further that Fetterhoff married Harriet B. Bower, of Wolcottville, a little more than 4 months ago and that the two are living together at this time.

At one time Fetterhoff's services as a minister were in great demand at camp meetings and missions throughout western Michigan. The church cancelled his preaching license more than a year ago.

ORGANIZE LITERARY SICETY

Southside graded school organized during the past month a literary society under the name of "Harvesters." The officers elected by class vote were as follows, president, Mary Durham; secretary, Francis Travis; treasurer, Jack Fuqua.

An attractive program was arranged Friday, Feb. 23. The meeting was called to order at 2 p. m. The principal acting pro-tempo as president, who was absent on account of indisposition.

1. The principal recited a selection from Scott.
2. Current events of the week, were read by Gurnie Fuqua.
3. A number of new and sparkling jokes—Earle Smith.
4. An animated description of a picture show—Jack Fuqua.
5. "The Sword of Robert Lee," read with expression by Francis Travis.
6. A rading "Young Lochinvar"—Catherine Manning.
7. A reproduction story, "David Sevan" told by William Bradley.
8. The school motto "We learn to do by doing" read by Ivey Colling.

The minutes were read by the secretary—and the motion for adjournment made and carried.

Informally the principal made some remarks on the society pin, and said that the literature was taken from Scott, "Father Ryan," Nathaniel Hawthorne and would reflect credit upon a high school.

YANCEYVILLE NEWS LETTER.

YANCEYVILLE, N. C., Mar. 2—E. F. Upchurch, B. S. Graves, and Sheriff Gunn made a business trip to Raleigh Monday. While there Mr. Upchurch visited his son, Norman, who is in college at Wake Forest.

Miss Laura Oliver is very ill with flu at the home of her sister, Mrs. A. Y. Kerr.

R. A. Pope who has been on the sick list for several days is able to be out again.

R. S. Graves went to the General Hospital in Danville Monday for treatment. Mr. Graves has been unable to recover completely from a recent attack of flu.

Messrs. Reynolds and Wales have finished their work on the new bank of Yanceyville building and have returned to their home in Lawton, Mich. These gentlemen have made many friends here.

Mrs. E. F. Upchurch has been confined with flu for several days but it able to be out again.

R. L. Mitchell is able to be on the streets again after a severe illness of more than a week.

Rev. L. L. Hudson, of Lexington, preached a very able sermon at the Baptist church Sunday night.

The few days of sunshine and March winds have brought much improvement to some of our roads. The county and state highways have been in good condition during the entire winter but many sections of unimproved roads have been impassable.

The Young Men's Bible Class of the Baptist church held a business and social meeting Friday night, Feb. 23. Plans were laid for the enlargement of the class and its activities. After the meeting a delightful oyster supper was enjoyed.

Rev. and Mrs. E. B. Thompson left Wednesday morning for their new home in Winnesboro, La. Mr. Thompson has been pastor of the Presbyterian church here for little more than a year and the community regrets to lose them.

Plans for the county commencement to be held here sometime in April are being completed as rapidly as possible and will be announced later. A number of committees have the details in charge and an interesting program is expected.

DEATH OF PERCY HOLLY.

The remains of Percy Holly, who died at Edmunds Hospital Wednesday night, were sent to Spray at noon Thursday, where interment will be made Friday. He is survived by his mother and one brother.

"Two Wives" of Millionaire

(Special to The Bee)

WARREN, O., March 3.—A petition just introduced in common pleas court here has reopened the most unusual divorce tangle in modern law history—a legal maze featured by a peculiar twist of fate which has made a man the possessor of two wives, both legitimate!

The case involves:

THOMAS H. WELLS, JR., youthful Youngstown (O.) millionaire and war veteran.

STACIA WELSH WELLS, saleswoman and manicurist, Well's first wife.

MARION POVIE WELLS daughter of a New York editor, Wells' second wife.

The petition which will reopen the case has been presented to common pleas court here by the first wife. She requests the court to set aside the divorce granted Wells in 1921.

This she asks despite the fact that the court of appeals already has vacated the divorce, reversing the decision of the local court.

History of Tangle.

Here is the history of the unique tangle

Stacia Welsh and young Wells grew up in Youngstown as childhood sweethearts where Wells was the son of a prominent family and Stacia the daughter of a steel worker.

Wells severed connections with his childhood love when he went away to college. Stacia, after having dispensed ribbons and hosiery over the counters of a Youngstown department store, went to New York to become a manicurist.

There Wells in the metropolis in quest of diversion, met her in a theater lobby.

The romance of chilhood was revived. They were wed by a Hoboken (N. J.) justice.

Wells established his bride in a luxurious country home near Youngstown. Then he entered the military service where he became known as the "millionaire doughboy."

Returning from France, Wells entered a military hospital in New York for a nervous ailment brought on by his war experiences. He was nursed by Marion Povie, canteen worker.

Back in Youngstown, he instituted divorce proceedings against Stacia. She filed a counter-suit. A sensational case developed.

Wells charged—

THAT he married Stacia as a result of her own proposal and while he was under the influence of liquor.

THAT Stacia was guilty of misconduct with several army officers and with a Racine (Wis.) millionaire.

This the wife denied. She charged Wells had been guilty of misconduct in France and in New York. She produce buddies of Wells to substantiate her charges of his escapades overseas.

Wells Gets Writ.

Judge A. S. Cole, however, on May 12, 1921, granted Wells an absolute decree of divorce. Eight days later Wells married Marion Povie, his former nurse, at New York. He took his bride to California.

Meanwhile Stacia carried the divorce case to the court of appeals. This court reversed the ruling of the lower court and vacated the divorce, finding that "Wells was guilty of at least one specific case of misconduct in France and neither party had come into the lower court with clean hands."

This restored Stacia to her original status as Mrs. Wells. But there was still the second Mrs. Wells, whom Wells had legally wed. The "millionaire doughboy" had two wives!

Wife No. 1 immediately filed a $100,000 suit for alienation of affections against Wife No. 2 which still is pending.

Now Stacia is asking the local court to reverse its earlier ruling, even though the court of appeals already has done so.

And the maze is getting more tangled than ever!

STACIA WELSH WELLS (LEFT) AND MARION POVIE WELLS (RIGHT), THE TWO WIVES OF THOMAS WELLS, JR. (INSET)

ROCKY MOUNT NEWS.

ROCKY MOUNT, Va., Mar. 2—The Salem high school is arranging to have a basketball tournament in the gymnasium of Roanoke College, Salem, March 10th, beginning at 9 o'clock in the morning, and closing at 5 o'clock in the afternoon. Boxing and wrestling matches will be held during the intermissions. Teams invited to participate in the tournament are Rocky Mount, Vinton, Bedford, Fincastle, Troutville, Blacksburg, and Salem. Free lunches will be provided to all visiting teams.

Judge N. B. Hutcherson, of Rocky Mount tried and fined Tom Hall and Harvey Hall both of Boone Mill, on Feb. 27, at Boone Mill, for failing to send their children to school. The fine and cost in each case amounted to over $20. Warrants have been issued for parties in other parts of the county.

Palmetto Cafe, a new restaurant on Depot avenue, next door to the Coca Cola plant, with C. B. Saunders, formerly of Lynchburg, proprietor, will be opened to the public the latter part of this week.

The basketball game Tuesday evening, Feb. 27, on the local court, between the Rocky Mount Athletic Club and Rocky Mount High School, was an interesting and well played game, and resulted in the defeat of the Rocky Mount high school by the score of 14 to 9.

The Rocky Mount Auction Tobacco Warehouses will close for this season March 16, and the Rocky Mount Tobacco co-operative association will close the 30th of this month, after a most successful season.

Miss Janie Edwards and Miss Margaret Bendall of Danville are expected to arrive Friday to be the guests of Mrs. H. D. Menefee at Hotel Rocky Mount.

Walter St. Clair, legislator of this county, will leave for Richmond Monday, to attend the extra session of legislature, which is in session there now.

Rev. J. W. Wimbish left yesterday for Mt. Airy, N. C., to be with his son, H. Lee Wimbish, who underwent a serious operation Tuesday in a Mt. Airy hospital.

Mrs. George W. Jamieson, who has been visiting her daughter, Mrs. W. E. Beverly, for the past two weeks, has returned to Roanoke.

Miss Sarah Saunders who has been confined to her home with a sprained ankle, is doing nicely.

Mrs. J. H. Blair is now convalescent after being ill for several weeks.

Walter M. Greer and E. Greenwood Garrett have returned from a business trip to Norfolk and Richmond.

D. M. Patterson, formerly of this place, who has been visiting relatives here for the past several days, left yesterday for Portsmouth, Ohio, his new home.

Dorothy Wade, the young daughter of T. G. Wade, of "Seclusion," near town, is a patient in a Roanoke hospital.

Mrs. M. L. Marshall has her mother, Mrs. Frank Nelson, of Rustburg, for her guest in the home of Mr. and Mrs. J. M. Barbour.

J. M. Barbour, who has been quite sick for the past two weeks, is much improved.

Born to Mr. and Mrs. W. D. Sink, a son, Feb. 27th.

Miss Sallie Carroll, instructor of Religious Education in a Methodist church in Winston-Salem, N. C., arrived Tuesday, and is the guest of her parents, the Rev. and Mrs. J. W. Carroll, on West Church street.

J. W. Menefee, of Graham, N. C., the recent guest of his sister, Mrs. C. S. Greer, is now in New York City.

Judge O. H. Dillard left today, Thursday, for Bedford, where he will preside over circuit court of that county which is in session.

Mrs. Kent Shepherd, of Winston-Salem, N. C., and Mrs. J. Haige Dangerfield, of Philadelphia, Pa., who have been the guests of their father, Judge Dillard, will leave today, for their homes.

L. W. Frith is confined to his home on Orchard avenue.

Miss Dora Scott has returned from a pleasant trip to Roanoke, where she visited relatives.

R. A. Davie will leave today for Washington, D. C., on a legal business trip.

Mrs. J. L. Wigginton, who has been the guest of her daugater, Mrs. Buren Walker, for the past month, has returned to Gretna.

J. L. Goggin with his family moved into the residence of Miss Virgie Scott, on Diamond avenue, and Aaron Gravely who has been residing in this residence has moved into a dwelling on High street.

CHICHESTER S PILLS
THE DIAMOND BRAND
SOLD BY DRUGGISTS EVERYWHERE

Macedonians May Form a Republic

SOFIA, Mar. 2—A Macedonian republic looms as a possibility as a buffer against further Balkan wars.

The General Macedonian Congress, which has recently been in session here, has achieved a notable work by launching a movement endorsed by all Macedonians of Serbia, Bulgaria and Greek Macedonia for an autonomous Macedonian fatherland. Religious differences have been cast aside, and in this movement, which, it is hoped, will eventually accomplish a buffer state, with Salonika as its capital—a state which will act as a link between warring neighbor nations which have been dismembered and ruined by continuous Balkan conflicts.

This movement may be likened to the Irish movement, for it means that two million Macedonians, whose schools and churches have suffered from suppression, are now determined no longer to remain passive, but are resolved to work for the right of self-determination and the privilege of establishing their own government.

The movement cannot achieve its purpose quickly and there will be many difficulties to overcome but in view of the fact that the Macedonians themselves have cast aside their religious differences there seems to be substantial hope.

The movement is under the direction of the Macedonian Union, which comprises all racial elements, including Turks, Albanians and Wallachians.

Even some of the older Macedonian revolutionists who have been military fighting men all their lives have come to the support of the non-militaristic movement.

ROLL OR HONOR

The Rison Park School honor roll for month of February follows:

Grade 5B, Nettie F. Wynn, teacher. Carrington Harrison, Barcom Jordan, Louise McLoughlin, Cordelia Penn.

Grade 4B—James Craft, Gray Graveley, A. T. Gunn, Jr., Leonard Harris, Frederick Sager, Virginia Smith, Elizabeth Anderson, Kathleen Bass, Charlotte Corbin, Cecile Cox, Frances Dickerson, Margaret Edmunds, Verna Francisco, Gladys Masencup, Lois Pruitt, Mary Slaughter.

Fudge!
—The first choice of eight generations
Baker's Chocolate
(PREMIUM No. 1)
For making cakes, pies, puddings, frosting, ice cream, sauces, fudges, hot and cold drinks.

For more than one hundred and forty years this chocolate has been the standard for purity, delicacy of flavor and uniform quality.
It is thoroughly reliable.
MADE ONLY BY
Walter Baker & Co. Ltd.
Established 1780
DORCHESTER, MASS.
Booklet of Choice Recipes sent free

CUSTOMS COURT PLACES FILLED

(By The Associated Press)

WASHINGTON, March 2.—The two vacancies on the court of customs appeals were filled today by President Harding who nominated Charles H. Hatfield of Ohio and Oscar E. Bland of Indiana.

Mr. Hatfield, who is an attorney, works in Bowling Green. During the presidential campaign of 1916 he was chairman of the Republican State executive committee in Ohio.

Mr. Bland is a member of the House of Representatives from the second Indiana district. He is a Republican and his home is in Linton. Last fall he was a candidate for reelection but was defeated. He is a lawyer by profession.

BIRTHDAY PARTY

Fay C. Luthers entertained a number of her friends Feb. 28th at her home 514 Cabel street, from 3 to 5 p. m., celebrating her 8th birthday. After playing games they were ushered in the dining-room which was tastefully decorated in green and white. Ice courses and fruit's were served. Cutting of the birthday cake was a feature of the party, and Miss Ray Saveits received the uckiest piece of cake. The presents were many and highly appreciated.

TO GIVE BOX PARTY

A box party will be given at Oak Grove school on Tuesday night beginning at 7:30 o'clock. A playlet entitled "Men Not Wanted" will be presented free.

BOYS' ORGANIZER VISITS COUNTY

C. A. Montgomery assistant state boys' club leader from Blacksburg, has just completed a tour of Pittsylvania schools with W. M. Perry county farm demonstration agent. Mr. Montgomery who was here yesterday prior to leaving today for Martinsville, from which point he will visit many of the schools in Henry county, said that he had organized several boys clubs in county schools and was gratified with the seeming interest in club work which is largely the result of the work done of recent years by Mr. Perry. Mr. Montgomery appeared at numerous schools and delivered brief addresses telling of the value of club work and urging the boy pupils to keep alive the club spirit.

EFFICIENCY ON WAY IN JAPAN

TOKIO, Mar. 2—Sanji Muto, president of the Kanegafuchi Spinning Co., in an article contributed to the Osaka Ashi, draws a gloomy picture of the future of Japan's economic life. "Japan is the third country in the world as regards the density of population," says Mr. Muto, "and since her population is increasing at an annual rate of something like 600,000, the country is more and more becoming dependent on foreign countries for the supply of foodstuffs.

"As all the possible outlets for her surplus population, have been closed, it will be necessary for Japan to develop industries so that money with which to buy food may be obtained. But Japan is lacking in raw materials, the cost of fuel is high and, in addition, the rising cost of production tends to retard the growth of industries and the development of export trade. Taking 100 as the index figure for prices and wages in 1900, these figures now are 264 and 415.

"The remarkable rise in prices as noted above is due" Mr. Muto said, "to the heavy burden of taxation, adoption of a protective policy, inflation of currency, rising wages and increase of consumption. In recent years wages have made a tremendous advance, but the efficiency of workers has been falling in inverse proportion while the consumption of commodities, especially articles of luxury, has been increasing at a remarkable rate. In other words, the consuming classes have been steadily increasing, but the producing classes are declining.

"Herein lies an economic crisis that is impending. Unless the people are awakened to this important fact and strive to ameliorate the existing state of affairs, Japan will be plunged into a very grave crisis."

MONTGOMERY'S SWORD GIVEN TO NAT'L MUSEUM

(By The Associated Press)

WASHINGTON, Mar. 2—The sword carried by General Richard Montgomery of the Continental army when he was killed in an unsuccessful assault on the defenses of Quebec, December 31, 1775, was transferred to the National Museum today in behalf of its owner, Miss Julia Barton Hunt, whose family owne the Montogmery place on the Hudson, where Montgomery's widow died.

The weapon was picked up beside Montgomery's body by a Canadian officer whose descendants ultimately sold it to the Marquis of Lorne, governor general of Canada, in 1878. It was presented to Victor Drummond, charge d'affaires at the British embassy here and by him to a sister of Miss Julia Hunt, who died before she could carry out her purpose of giving the relic to the government.

MRS. MALLORY ELIMINATED IN TENNIS TOURNEY

MONTE CARLO, March 2.—Mrs. Molla Bjurstedt Mallory, American woman lawn tennis crampion, was eliminated in the tournament today, losing to Mrs. Satterwaite, of England in straight sets, 6-2, 6-1.

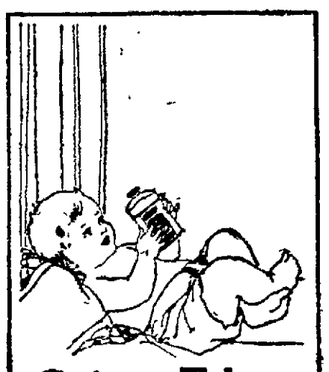

Cuticura Talcum Soothes And Cools

After a warm bath with Cuticura Soap there is nothing more refreshing for baby's tender skin than Cuticura Talcum. If his skin is red, rough or irritated, anoint with Cuticura Ointment to soothe and heal. They are ideal for all toilet uses.

Sample Each Free by Mail. Address: "Cuticura Laboratories, Dept 20F, Malden 48, Mass." Sold everywhere. Soap 25c. Ointment 25 and 50c. Talcum 25c. Cuticura Soap shaves without mug.

WE HAVE ORDERED
$78,178.51 New Equipment

Including Five New Double Truck Cars. We are going to give Danville the best street car line our circumstances will permit.

The Danville Power & Traction Co.
C. G. Holland, Pres. Jas. I. Pritchett, Vice-Pres.
Chas. C. Johnson, Gen. Mgr.

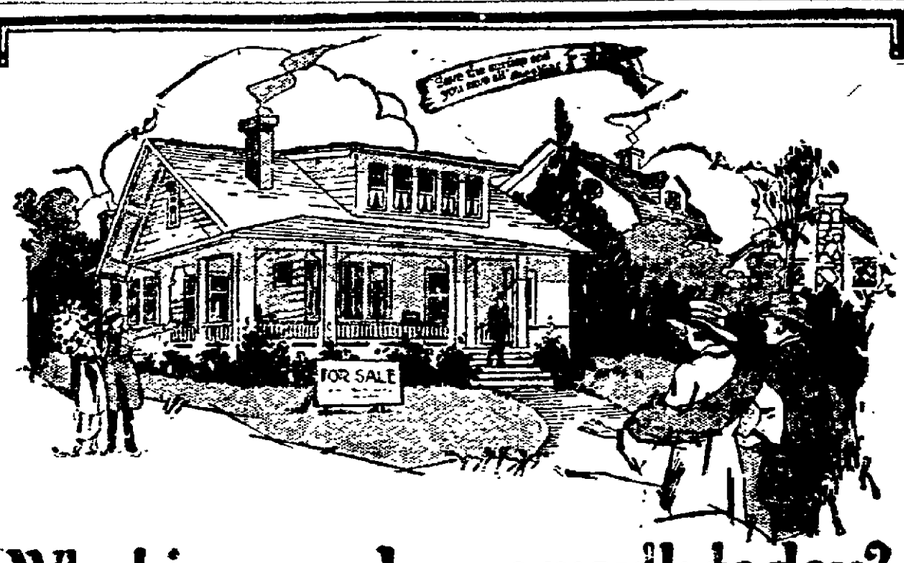

What is your home worth today?

That depends entirely upon its appearance and the condition it is in. Pee Gee paint will prove the most important factor in its economic upkeep. Watch the surfaces of your property—inside and out—and see that they are well protected—"Save the Surface and You Save All" with

Pee Gee PAINTS

Varnishes—Stains—Enamels

For more than 50 years they have been carefully guarding homes and maintaining property values. Use Pee Gee Mastic for outside surfaces, it is a strictly pure paint, containing a high percentage of ZINC—Pee Gee Flatkoat for inside walls—Pee Gee Floor Paints and Palladium Floor Varnish for floors—Pee Gee Dystains and Enamels for woodwork and Pee Gee Invincible spar for outside woodwork.

Ask for Free Paint Books and Color Cards

Pasalco-Caulbert Co., Inc., Mfgrs., Louisville, Ky.

W. R. PURDUM & SONS
WHOLESALE DISTRIBUTORS.
33 Years in The Paint Business.

NEWSPAPER ARCHIVE®

Many Minor Bills Rushed Through As Adjournment Nears

Only Bill of Magnitude Awaiting Action Is Farm Credits Bill, Adoption of Which Is Certain—End Comes at Noon Sunday.

(By The Associated Press)

WASHINGTON, March 3.—Its major tasks all but completed the 67th Congress found time in its closing hours today to take up many lesser bills and resolutions such as usually die unnoticed amid the hurry of a session's close.

From the opening of the last day's work in the Senate and House discussion of legislative chicken feed was the order of business with many members seeking, and in many cases finding, a chance to get a vote on this or that private or local measure which they never hoped to bring to action. The only bill of magnitude to which attention as given today was the farm credits measure as agreed to last night by conferees. Acceptance of the report by both branches was more or less of a formality. Last night, sessions were expected in both Senate and House with a view to clearing the deck and leaving only the formality of the brief meeting tomorrow preceding the final fall of the gravels Sunday at noon.

Government Movie Is Real Thriller

(By The Associated Press)

WASHINGTON, March 3.—"Mollie of Pine Grove Vat," the government's latest motion picture thriller, is about ready to start southward on a tour of regions in many of which motion pictures never have been seen. Designed for use as a preliminary weapon in combatting the cattle fever tick in the south, the film prevents a well plotted human interest story showing the misguided opposition often encountered by government and state agents in freeing the south of ticks, and the good results that follow eradication of the past.

It will go out in a motion picture truck of the department of agriculture's bureau of animal industry for nightly stands in the tick-infested territory and also will be circulated through the film distribution system through which the department is educating the public

The pictures were made by government experts in and near Washington, North Carolina, and show many stirring scenes culminating in the dynamiting of a cattle-tick dipping vat and the capture of the dynamiters by Mollie Sawyer, the heroine of the story. Better times come to the community with the eradication of the tick, prosperous farms are shown, purebred cattle are grown and sold and the new "Mollie Sawyer Community House" is named for the heroine of Pine Grove vat.

Government Moves To Break Trust

(By The Associated Press)

WASHINGTON, March 3.—In a proceeding described at the department of justice as the first step to bring about the dismissal of the Anthracite Coal trust ordered by the Supreme court. Attorney General Daugherty today ordered filed in the U. S. District court at New York a final decree for separation of the Lehigh Valley Rail Company from its coal susidiaries.

—John G. Ragland who has been sick at his home for several weeks, is somewhat improved but not able to be out.

TICKER TALK

(Courtesy Thomson & McKinnon)

NEW YORK, March 3.—Crude oil production in U. S' averaged 1,799,788 bbls. daily during week ended Feb. 24, increase of 31,662 over preceding week, according to Oil City Derrick.

St. Louis and San Francisco January balance increased $365,148.

American Smelting and Refining Co., advanced Lead from 8 15 to 8.25c.

Cast Iron Pipe fod year 1922 net income was $1,022,242 after all deductions against $100,841 in 1921.

French occupy Mannheim and Darmstadt most important industrial centers of the Rhine.

Stockholders Westinghouse Air Brake approve increase in stock from $30,000,000 to $50,000,000. Directors scheduled to meet today for declaration of 35 per cent stock dividend.

Call expected to be issued soon for deposit on Mexican securities held by foreign creditors Final details being arranged by Mexican commission with T. W. Lamont, of J. P. Morgan & Company.

All possibilities of extra session of congress finally disposed of by President who sees nothing of importance to the nation's affairs likely to develop which will require attention to legislators. He leaves Monday for month's vacation in Florida.

Dun's reports 389 389 commercial failures in United States this week against 326 for 5-day week preceding, and 629 year ago

Dun's review says as reflection of improvement in trade conditions point has been reached in some commodity lines where main problem is not one of closing new contracts but of meeting all demands and making deliveries promptly.

Bradstreet's says conditions in trade and industry generally of a very cheerful tenor.

20 industrials 104.65, up .42.
20 railroads 89.66, up .29

MUSIC AT MT. VERNON ON SUNDAY NIGHT

The following programme of music will be rendered at Mount Vernon Methodist church on Sunday night:

Inflammatus, by G. Rossini—Mrs Rabe, soloist

Contralto Solo. Selected—Mrs. L O Crumpler

'Lift Thine Eyes', Mendelssohn—Mesdames Watson, Miller and Miss Hatchett.

Violin Solo, Selected—Richard Penn

"My Faith Looks up to Thee", Bassford—Mrs. Rabe and John Eanes.

"It Is Enough", Mendelssohn—Basil Browder.

"He Watching Over Israel", Mendelssohn—Choir.

Postlude, Selected—Samuel Sours, organist.

County Land Sells At a High Figure

A land sale record was set in Pittsylvania county yesterday when thirty-three acres was sold to satisfy judgments. The tract sold and which belonged to several colored people was near Spring Garden and was assessed at ten dollar an acre. Several bidders were on hand and the area on which no building of any kind stood brought nine thousand dollars, Alexander Dodson being the buyer.

At Kaufman's You'll Like Both Sides of the Record!

Every buy a record for your Victrola with a peach of a piece on one side and a fizzle on the other?

Ever drop into a store for some shirts and ties and find the shirts attractive and the ties destructive—so that you are put to the annoyance of carrying one clothier's package up to another clothier's tie counter?

When we buy shirts we buy ties—and vice versa.

For Spring we bought both—lots of them. Here now—but they won't be here long when the news spreads!

EMERY SHIRTS $1.50 to $10.00.

Silk Ties—Silk and Wool Ties—Knitted Ties.

J. & J. KAUFMAN
IT PAYS TO BUY OUR KIND.
331 MAIN ST. DANVILLE, VA.

Plenty Of Wet Goods For America

Native women on the wharves of Nassau in the "Bootleggers' Haven" of the Bahama Islands as shown here carrying cases of liquor to the booze fleet about to start for thirsty America.

Half Nation Neglecting the Library Advantages Free To All

By ROY GIBBONS
NEA Staff Correspondent.

CHICAGO, Mar. 3.—Between community indifference and inadequate financial support, 50 per cent of the American people are missing the library advantages they might enjoy free

The statement is that of Secretary Carl H Milam of the American Library Association, who has just finished a national survey of the situation on his organization's behalf

He finds.

That only 11,000,000 of our 110,000,000 population are registered book borrowers, that few who do borrow take full advantage of their opportunities, that most libraries fall far short of accomplishing what they might, that the best equipped do not give a maximum of service, and that 13 States are without traveling library systems to reach rural districts

Milam attributes these conditions to public failure to realize what libraries can do in promoting popular, and especially adult, education, and to insufficient awards to attract recruits into the library field

"In 1876," says Milam, "there were in the country approximately 3682 libraries, with a total of some 12,000,000 volumes Today there are 9200 libraries, not counting those in communities of less than 1000 and a dozen of the larger ones possess more books than all of them put together 50 years ago

"What the library situation needs is the backing of an enthusiastic citizenry, educated to appreciate the uplifting influence of books easily obtained at no cost to the borrowers."

Milam's survey included the revelation that non-fiction and business books are much more in demand today than those of imagination and romance. Speaking nationally, he says this indicates that Americans are becoming more practical

Chaplin and Miss Negri Had Love Feast Last Night

(By The Associated Press.)

LOS ANGELES, Calif., March 2.—Pola Negri, Polish tragedienne, and Charlie Chaplin, comedian, were still "made up" tonight—so much so, in fact, that Charlie invited her to a "love feast" at his home, and she accepted the invitation

That was the first net result tonight of what Pola termed their "little lovers spat" of last night

Her emotional reaction to Charlie's alleged statement that he was "too poor" to marry her "just now" resulted in a six-hour break in their engagement to marry, and the motion picture world waited, almost breathless, until they had effected a reconciliation The reconciliation came shortly after midnight this morning.

Charlie told Pola that he didn't say the cruel words credited to him, and he told newspaper men that if he did say them——and he did not recall having said them——he did not mean them, and besides, if he did say them he must have said them in a spirit of humor, to avoid making a definite answer to their importunings for the exact date of his wedding. It was announced to the world tonight the two stars had reached an agreement not to marry until each had concluded the motion pictures upon which they are engaged at present. This would deter the wedding until "early Summer" at least, it was said.

Pola's invocation of the tragic muse yesterday and last night left her indisposed for work today. She remained in bed much of the time in order to be ready for the "love feast" to which her fiancee invited her and a few close friends, believed to include Douglas Fairbanks and Mary Pickford, at the Chaplin home tonight

As for Charlie, he worked hard at the studio on a forthcoming picture but tore himself from his oversize shoes and baggy trousers in time to rush home to give the dinner and its preparations his personal attention. And the motion picture world again is quiet.

Peer Yearns For Good Melodrama

LONDON, March 2—That drama and literature of the present age is all wrong.

"The age is that of pilules and paragraphs," declares Lord Colwyn. English literature has reached such a stage that Members of Parliament get the most of their entertainment in reading detective stories. The stage has gone to pot, this peer avers. The London stage is full of sickening sex problem plays and all sorts of "dirtiness."

"You do not get much now in the way of fine literature," Lord Colwyn said. "Everything seems to be running on short paragraphs—short stories and paragraphs instead of leading articles.

"The plays in London—I am sick of the lot of those they call sex-problem plays. There is always some man poaching on another man's wife, and the whole story centers on that, and it is all a sort of dirtiness.

I'd like a good melodrama where the hero is a fine chap and the villain a dark-complexioned man, with twisted mustache. And nothing gives me more joy than to see the villain at the exciting moment drop down the hoist and get killed."

TAFT ACCOMMODATING.

(By The Associated Press)

WASHINGTON, Mar. 2—A painter working on one of the government hotels near the capital yesterday dropped his brush. It landed on the terrace, and he asked a large pedestrian who passed opportunely to hand it to him. The passer scrambled up the terrace and lifted the brush to the workman.

"Thanks," said the painter.

"Don't mention it," replied Chief Justice Taft.

Good Morning Judge!

Besides a number of drunk cases, the following were also dealt with in the police court this morning.

John Jackson, colored, arrested last night with a 32-special pistol, concealed on his person drew a fine of twenty-five dollars and costs

William Ferguson was fined six dollars and costs for conducting himself in a disorderly manner

Warrants against Buster Jordan charging him with violating the Mapp act and with speeding, were continued until Monday Jordan claimed possession of a pint of whisky found in a machine in which four other youths were sitting shortly after midnight when officers passed and saw the liquor being passed from one to the other Earlier in the night Jordan was summoned to court for speeding

George Myers, colored, drew a fine of twenty-one dollars and costs for fast and reckless driving

A fine of six dollars and costs was imposed on Maggie Moore for conducting herself in a disorderly manner on the street.

H. B Jeffries fined five dollars and costs for not having proper license tags on his machine

Gilbert Gaulding, arraigned for the second time this week on charges of being drunk and disorderly, was this morning assessed eleven dollars and costs Police officers were notified that an automobile was standing on Colsuhoun street with a drunken man in it Officers W. S. Edwards and Sergeant J. L. Edwards went to the scene and found the situation as reported to them. Gaulding was aroused and he then became very abusive towards the officers and fought them, landing a few blows on Officer Edwards' face The accused testified that he was not drunk but that he was merely asleep and when the two men boarded his car he didn't recognize them as officers and began to fight them off, thinking they might be robbers. He said had he possessed a gun he might have shot one of the officers.

Arrest Twelve Men On Bucket Shop Charges

NEW YORK, March 2.—Acting on complaints from scores of persons that they had been fleeced of thousands of dollars in a new outbreak of bucket shop operations in this city, detectives today swooped down on a Broad Street building and arrested 12 men whom they accused of "aiding and abetting the operation of bucket shops."

The raid was conducted on the firm of "T. Harrison and Company" according to the police, and followed directly on the complaint of Mrs. Margaret Reynolds, Newark, N. J., who had bought $2,400 of alleged worthless stock.

Members of the firm, she said, had told her she could clean up "half a million" if she would buy more stock and she was preparing to withdraw $1,100, the last of the life savings of herself and her husband, when her banker asked what she was doing with her funds When he heard the story he notified the authorities.

The majority of those arrested were said by police to be "re-loaders" who operate by trading alleged worthless stock for valuable securities by "high pressure" methods.

COTTON MARKET

(By The Associated Press)

NEW YORK, March 3.—The cotton market showed continued strength and activity with all old crop months making new records early today, while there appeared to be more commission house demand for new crop deliveries. First prices were 7 to 26 points higher with the market showing advances of 23 to 25 points on the old crop.

Cotton future opened firm:

March	30.65
May	30.80
July	29.75
October	26.38
December	25.91

Stock Report

Stock List By Courtesy Thomson & McKinnon, Brokers, Southern Amusement Building, Danville, Va.

Closing Sales

Atchison	105
Anaconda Copper	52 7/8
Allied Chemical & Dye	76 1/2
Allis Chalmers	50
Amer. Smelting & Refining	68 3/8
American Beet Sugar	46 7/8
American Locomotive	126
American Tel. & Tel	125 1/8
American International	28
American Agr. Chem.	33 7/8
American Can	102
American Sugar	81 3/8
American Tobacco	156 1/4
American Woolen	106 3/8
Baldwin Locomotive	138 1/2
Bethlehem Steel "B"	71 5/8
Baltimore & Ohio	55 3/8
Canadian Pacific	148
Coca Cola	76 3/4
Chandler Motors	72 1/2
Chesapeake & Ohio	75 1/4
Cosden & Co.	59
Corn Products	133 1/2
Central Leather	37 3/8
Continental Can	48 3/8
Crucible Steel	82 1/4
Cerro de Pasco	48 5/8
Chino Copper	31 3/4
Chile Copper	30 1/8
Cuba Cane Sugar	18
Chicago, R I & Pac.	37 1/4
Chicago, Mil. & St. Paul	25 7/8
do pfd	44 3/4
Chicago & N. W.	87 1/2
Consolidated Textile	13 1/4
Erie, first	20
Famous Players-Lasky	89 7/8
General Motors	14 5/8
General Asphalt	46 7/8
Great Northern, pfd	79 3/8
Gulf States Steel	93
Houston Oil	71 3/4
Mudson Motors	20 5/8
Int Mer Marine	10 1/2
do. pfd.	41
Inspiration Copper	42 1/4
International Paper	55 1/2
Illinois Central	115 1/4
Kennecott Copper	44 1/8
Kansas City Southern	24
Kelly-Springfield Tire	54
Missouri Pacific	18 3/8
do pfd.	48
Middle States Oil	12
Midvale Steel	31 7/8
Mexican Seaboard	18 1/4
Miami Copper	30
Marland Oil	42
Norfolk & Western	115
North American Co.	115 1/2
Northern Pacific	80 7/8
New York Central	99 3/8
N Y, N H. & Hartford	20 1/2
N. Y. Air Brake	36
Pennsylvania	46 1/4
Pacific Oil	46 3/4
Pan-Amer Petroleum	82 7/8
Pure Oil	30 3/8
Phillips Petroleum	62 1/2
Pere Marquette	40 1/4
Producers & Refrs.	53 3/4
Penn-Seaboard Steel	4 3/4
Royal Dutch N. Y.	53 1/4
Reading	80 5/8
R. J. Reynolds "B"	58
Ray Consolidated	17
Replogle Steel	29
Rep Iron & Steel	60 5/8
Retail Stores	83 1/4
Sinclair Oil & Refining	34 1/4
Southern Pacific	94 3/8
Studebaker Corporation	120 5/8
Standard Oil of Calif.	62 1/4
Sears Roebuck	89 1/2
Southern Railway	34 1/2
do pfd.	69 1/2
Skelly Oil	12 7/8
Sloss-Shef. Steel & Iron	53 1/2
Tobacco Products	58 3/4
Tobacco Prod. "A"	84
Texas Co.	51 3/4
Texas & Pacific	26 1/2
Texas Pac. C. & O	22 5/8
Union Pacific	143 5/8
Utah Copper	76
U. S Ind. Alcohol	69 3/8
United States Rubber	59 7/8
United States Steel	108 3/8
Vanadium Corp.	42 7/8
Virginia Caro. Chem	24 1/4
do. pfd.	67 1/8
Wilson & Co.	40 3/4
Westinghouse Electric	65 7/8
Wabash pfd. "A"	39 7/8
Carbide	65 1/4

Total sales, 750,000 shares.

Price Of Calcium Arsenate Is Not Fixed By Accord

(By The Associated Press)

WASHINGTON, Mar. 2.—The Federal Trade Commission announced today it had sent a report to the Senate that prices of calcium arsenate, used extensively in combating the cotton boll weevil, have not been fixed by agreement.

The report was in response to a resolution by Senator Fletcher, Democrat, Florida, adopted January 23 directing the commission to report the facts "relating to any alleged violations of the anti-trust acts" in connection with the manufacture and sale of calcium arsenate.

The report of the commission said: "The commission found that the prices of calcium arsenate, which in October 1922 ranged from ten to twelve cents per pound, [illegible]sed rapidly during the next thirty to sixty days, and in February 1923 had reached a range of 18 to 19 cents. Although the facts show that efforts were made to harmonize the various interests by the organization of an association, it does not appear that it is now in operation. A number of insecticide manufacturers had been members of, but in 1920 had severed their connection with the Armstrong Bureau Related Industries of Chicago, reference to which bureau is contained in correspondence quoted in this report. The question of joining this bureau was again suggested by some of the manufacturers in 1921, but the idea seems to have been abandoned after the decision of the United States Supreme Court in the Hardwood Lumber case. The correspondence examined during this inquiry also shows that price lists were exchanged by certain of the important manufacturers, but the evidence thus far obtained does not show that the prices set forth were fixed by agreement.

"The commission is continuing and extending the work of its inquiry, and, should additional facts of interest be developed, further report will be made to the Senate, or if evidence is obtained indicating a violations of the laws enforcible by the commission, appropriate action will be taken."

RECORD VOLUME OF COMMERCE

BY J. N. FINING

ST. LOUIS, Mar., 2—Motive power of the railroad in the southeast and the southwest is in better shape than last autumn and car equipment is more extensive but the carriers are unable to render satisfactory service in this section today because of the record volume of commerce. The business year really is just opening yet for the traffic already is super normal.

New construction projects already announced are sufficient to keep the building and construction trades busy at capacity in this section for several years. The building trades workers have received advances of approximately twenty per cent.

Pastor, Fired Upon, Defies Booze Ring

Partial Eclipse Of Moon Last Night

A number of people witnessed the partial eclipse of the moon last night under highly favorable conditions. Not a cloud was in the sky and the orb was in its full glory. The shadow of the earth passing between the sun and the moon was first observed at about half past nine o'clock and this gradually deepened until about half of the moon was obscured. The phenomenon was over by half past eleven o'clock. Observations were made at all of the large observatories in the country as the eclipse was visible wherever the sky was clear in all parts of this continent.

Last night's eclipse was the last of the moon which will be seen this year. There will be a total eclipse of the sun on September 10th but this will be visible only in California and Mexico.

Rev. V. G. Smith Leaves Danville

Rev. V. G. Smith, who for seven years was pastor of Shelton Memorial Presbyterian church left yesterday for his new charge at Parkton, N. C., where he was called some months ago. A number of people saw Mr. and Mrs. Smith off at the railway station and it is understood that the congregation gave the departing minister a substantial token of their esteem in the form of a purse

Services will be conducted at the church tomorrow as usual Sunday school will be held at the usual hour and there will be preaching service at eleven o'clock, this to be followed by a congregational meeting at which plans for a successor to Rev. Mr. Smith will be discussed.

PRELATES DEBATE SALE OF EMPTY CHURCHES

(By The Associated Press)

LONDON, March 3—The Church of England today is faced with the necessity of deciding the long-debated question of whether its 47 historic edifices in the financial district of London shall be sold for 6,000,000 or 7,000,000 pounds sterling of which the church stands in great need, or whether they shall be preserved as priceless relics of antiquity at a great financial sacrifice

Nineteen of the edifices are in sections of the city where there is virtually no attendance on Sunday. These alone would bring nearly 2,000,000 pounds

Thus unitarianism and sentiment are tugging at the hearts of high church leaders, who are reluctant to see these ancient examples of church architecture razed, but who are hard put to keep them going, to say nothing of the difficulties of erecting and manning churches in thickly populated districts. There is a strong sentiment in the church in favor of disposing of these old seldom-used churches at great financial profit in order adequately to develop church needs in more fertile fields.

NEXT WEEK'S WEATHER

(Special to The Bee)

RICHMOND, Va March 3.—Rain over South and snow or rain over North portion beginning of week otherwise generally fair except probably rain or snow about Thursday. Temperature normal or below first half of week and about normal latter half

Bootleggers' Foe Ready to Fight With Bullets if Step Is Necessary.

LEESBURG, Va., March 2.—"If they want religion with bullets, I'll give it to them."

Referring to the bootleggers and drug peddlers of Loudoun county, Va., who last night fired upon him as he returned to his home after making a call to the home of a sick parishioner, the Rev. H. C. Marsh, of Middleburg, made this declaration tonight.

The Rev. Marsh is a brother of Paul R March, prominent Washington insurance broker, 1113 Rhode Island avenue northwest.

Despite the fact that the minister and a posse of county officials and parishioners scoured the countryside today, the assailants were not found.

The Rev. Marsh had been conducting an intensive campaign against bootleggers ad drug peddlers in this section of the State. As he was driving to his home about 8:30 o'clock last night, he was commanded to stop and, refusing, he was fired upon. One of the bullets penetrated a church note book, but did him no injury.

On one other occasion, the lawbreakers whom he has been opposing attempted to fire his home. He has also received a number of letters threatening him and ordering him to leave the country because he "knows too much."

"I am now carrying a gun," said the minister tonight, "and I do not intend to leave Loudoun county"

Cook Is Fined and Gets Sixty Days

Raeford Cook was yesterday evening sentenced to pay fines and costs totalling $105 and to serve sixty days in jail for his recent activities near Schoolfield when, it was charged he was drunk and attacked W. W. Taylor with an iron rod, striking the man on the head and causing him painful injuries Edward Cook against whom Raeford turned his weapon when efforts were made to pacify him shot the accused in self defense, inflicting a flesh wound which resulted in his being taken to a hospital from which he escaped, only to be caught in Petersburg. For assaulting Taylor, Cook was fined $25 and given sixty days in jail by Magistrate R. S Fitts and he was assessed an additional ten dollars for being drunk. The costs in the case ran the total financial obligation to $105.

Cook admitted that he was 'crazy drunk' and in this way explained his difficulty Cook was taken into custody after the hearing and was removed to Chatham to serve out his term.

TIRES WITH 500 NAIL HOLES LEAK NO AIR.

Mr M. C. Milburn, of Chicago has invented a new puncture-proof inner tube, which, in actual test, was punctured—500 times without the loss of any air. Increase your mileage from 10,000 to 12,000 miles without removing this wonderful tube from the wheel and the beauty of it all is that this new puncture-proof tube costs no more than the ordinary tube, and makes riding a real pleasure. You can write Mr. M. C. Milburn at 333 West 47th St., Chicago, as he wants them introduced everywhere. Wonderful opportunity for agents. If interested write him today.—adv.

SENTENCES LIKE THESE MAKE "THE TANGLE!"

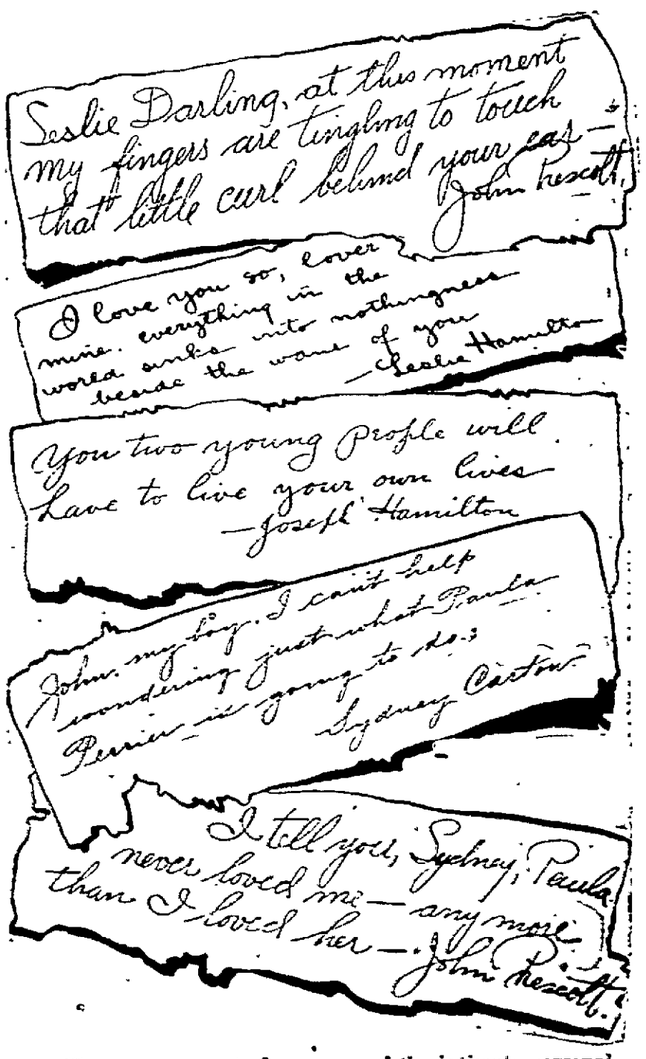

These are excerpts from some of the intimate personal letters, prepnant with the deepest human emotions and most compelling human impulses, which tell the story of

TWO MODERN LOVERS AND THEIR FRIENDS, FOES AND RELATIVES

This great story will start as a serial in The Bee next Monday. It will prove the most discussed fiction of the year. Don't fail to begin reading it with the first chapter.

NEWSPAPER ARCHIVE®

The Bee
Published Every Week-Day Afternoon
—By—
THE BEE PUBLISHING COMPANY.
ROBERT A. JAMES, JR.,
Owner and Publisher.

TELEPHONES:
Business or Circulation Dept...No. 21
Editor or Reporters.....No. 333

THE BEE in the city and suburbs is served by carrier, on their own account, at 10c and 15c a week; and sold by news boys at two cents a copy.

THE BEE by mail, $4.50 a year; $2.25 six months; $1.15 three months, or 40c a month, payable invariably in advance.

NOTE—The above rates apply only to postal zones 1, 2 and 3. Rates beyond 3rd zone given on request.

Notice is mailed before expiration. Subscribers should give prompt attention to renewals.

Member of The Associated Press.

The Associated Press is exclusively entitled to the use for republication of all news dispatches credited to it or not otherwise credited in this paper, and also the local news published herein. All rights of republication of special dispatches herein are also reserved.

Entered at Danville, Va., Postoffice as second-class mail matter.

Liberal space will be accorded any person or institution feeling personally aggrieved by any expression in these columns.

Fellowship of Prayer

Daily Lenten Bible reading and meditation prepared for Commission on Evangelism of Federal Council of Churches.

SATURDAY

Truth Rather Than Tradition

"Why walk not they disciples according to the tradition of the elders?" Mark 7:5.

Read Mark 7:1-23.

"The passage from a faith that is traditional to a faith that is vital is always more or less painful as well as hazardous."

MEDITATION: Jesus recognized the value of the past and continually quoted from the fathers, but he was none the less ready to pioneer in the realm of the spirit.

HYMN:

Praise to God, immortal praise,
For the love that crowns our days;
Bounteous source of every joy,
Let thy praise our tongues employ;
All to thee, our God, we owe,
Source whence all our blessings flow.

PRAYER: O Thou who art love, and who seest all the sufferings, injustice and misery which reigns in this world; have pity, we implore thee, on the work of thy hands. Look mercifully upon the poor, the oppressed, and all who are heavy laden with error, labor and sorrow. Fill our hearts with deep compassion for those who suffer, and hasten the coming of thy kingdom of justice and truth; through Jesus Christ our Lord. Amen.

SATURDAY, MARCH 3, 1923.

HAVE A HEART!

Digging up a twelve year old law and applying it without warning on an unsuspecting public, ninety per cent. of whom we venture to say never heard of a state law restricting motor vehicles to ten miles an hour at highway intersections is a little exasperating, and the numerous expressions of resentment over the procedure especially from those who were nicked is not surprising. If the law was violated at New Design it was incumbent on officers sworn to enforce it to take action against violators. The point however, we would wish to make is that on occasions of this kind an opportunity might be given to motorists to refresh their memory on such laws by serving notice that this particular clause which has been rarely enforced is to be rigidly applied. It would cost the county but little to post notices warning motorists of the various speed limits and reminding them of the demands of the law. If the highway commission is enabled to place plainly visible warnings as to sharp curves in order to reduce the possibility of accident the county authorities might with equal grace post notices as to speed restrictions which are also designed to eliminate as far as possible traffic accidents. It would certainly save the tax payers a considerable sum of money and would leave a pleasanter taste in the mouth than the occasional method of hiding behind hedges and gloating of transgressions of forgotten statutes.

Ignorance is no excuse at law. That is a time honored phrase which was adopted in an age and time when the number of laws governing our daily conduct could be digested with ease. For the average citizen today to post himself as to the law of the land and the regulatory provisions which have been adopted for the safety of mankind, he would have to abandon his business and take a four year law course to post himself on the sundry restrictions to which we are amenable. As we have said on a former occasion the state is fast ridden to a degree with the trend towards new laws and more laws.

NO REASON FOR ALARM.

There seems no valid reason to fear that the amendment to the charter of the city of Danville which is sought at the hands of the General Assembly now in special session will be left in the lurch under the resolution adopted yesterday under the terms of which no bills relating to matters for which the governor called the session will be dealt with. It is noted that exceptions to the consent rule are local bills of emergency nature and the Danville bill may be certainly classed as one of those. There will be no opposition to the bill and it needs only to go through the stipulated number of readings in both branches of the assembly. Major Anderson is by no means a novice in the legislative methods and there seems little cause for anxiety over the measure being promptly enacted.

Scoop's Colyum

DRAKES BRANCH, March 3,—(Grapevine Wireless.)—The trouble with the country is too many creased trousers and not enough overalls, says Junius:

For weeks I sought with diligence for some young man to fix my fence that sadly needs repair; to build a cottage for my dog and one to house my Hampshire hog from evening's fetid air. The idle youth are thick as fleas and I have plead on bended knees, they laugh me plumb to scorn; such kind of labor always calls for gingham shirt and overalls—the garb by labor worn. "Nay, nay," they cry, "go take your jobs to ordinary working slobs, they're not for us you know; we're graduates of P. & G. and couldn't do 'em, can't you see, so take your jobs and blow." The world is full of such punk chaps who on the look-out are for snaps and do not care to toil. And tho I offer for the job a daily wage of thirty-bob, their fingers they won't soil. Nay, they won't roughen up their paws by using hammer, nails and saws, or shovels small or great; down in some pool room they abide to call "the four ball in the side"—and dad must pay the freight. Tho labor is a noble thing and one of which the poets sing until they get the croup, not one of these young husky gents will condescend to fix my fence or build my hog a coop. A plague on all such foolish wights who sleep of days and roam of nights, their dads should stop their dol and make 'em hustle forth each day to shovel gravel, sand and clay or unload cars of coal.

—oo—

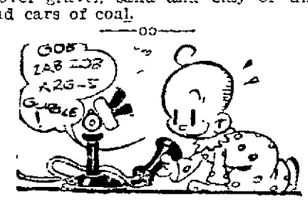

"Line busy."

—oo—

Radio Rockets.

This is the land of the Free and Home of the Brave. It takes a brave man to live in this kind of a free country.

Why do they call a young man who courts a girl her suitor when the majority of times he doesn't suit'er at all?

A man is never so happy as when he's doing something he knows he should not do. That's why so many men get married.

The trouble with bonds of matrimony is they never reach par and the interest cass.

The Bootlegger's Club should adopt this slogan: "Say it with Corn—the Flowers will come later."

The only thing you can get for nothing these days is free air, and the garages have to advertise that.

Henk Ford's railroad is the D. T. & I. Most roads we have ridden on gave us the D. T.'s and cinders in the I. —Clyde Jennings.

—oo—

Policemen on the anxious bench, until Tuesday. Ring the Bell, Sart!

—oo—

The Loafer.

We know a gent, the young in years,
Who is the cause of floods of tears,
He doesn't care a single whoop
For parent's cares, and wouldn't stoop
To life a burden off of those.
Who furnish him with food and clothes.

Should he be asked to do some work.
He would not hesitate to shirk,
His mother dear hears no kind word
No matter how for him she's stirred.
The lazy scamp, so we are told.
Is only now just three weeks old.

—oo—

The automobile salesmen's convention gathered in Cy Kology's yard Tuesday morning. Cy had kinda dropped a hint in the postoffice that he might be thinking of buying a new car some day.

—oo—

Bunks Weiford thinks the national spirit of unrest is caused by wearing woolen underwear.

—oo—

This is an off year, says Joe the Plodder, because so many of us are being told exactly where we get off.

—oo—

International banker says the world owes $300,000,000,000. But how is this possible with so many efficiency experts on the job.

—oo—

Frank Cousins says lots of fellows save up something for a rainy day, and then give it all to a bootlegger for a wet night.

—oo—

In the opinion of President Harding, it is said, the neck is the finest part of a fowl. Presumably that is why so many polite people leave it on the platter until the last—each hates to be selfish.

—oo—

Wisdom and Folly.

Wise men tear up their foolish letters. Fools put them in the mail.

—oo—

Joe Doolittle says what this country needs isn't a lower rate of interest on money but a higher interest in work.

—oo—

One Million Days After Date.

If one's a ten-spot in his pay
That he will kindly loan us
We'll pay him back the very day
The soldiers get their bonus.

—oo—

"Why do you call a fast automobile rider a scorcher?"

"Because he goes out at a hot pace, makes pedestrians boiling mad, warms up the police, gets roasted in court, and calls it a burning shame.

—oo—

Cigar ashes on the rug don't look any worse than face powder scattered all over the dresser, gaugles Albert Hall.

—oo—

H. B. Watkins knows a Danville man who takes his clothes from a hook in the closet each morning then unscrews the hook and carries it with him until he is ready to use it again at night. That is the only way he can be sure of a place to hang his clothes.

—oo—

Be cheerful at breakfast. The rest of the day will take care of itself.

—oo—

Lots of girls intend to marry just as soon as they can make up their sweetheart's mind, writes Gladys.

—oo—

Forty people who saw a man rob a Los Angeles bank didn't interfere. They thought it was the landlord collecting the rent.

—oo—

Rubber-stamp makers are having a big demand for "Past Due—Please Remit" stamps, opines Dave Pens.

THE OLD HOME TOWN -:- -:- -:- -:- By Stanley

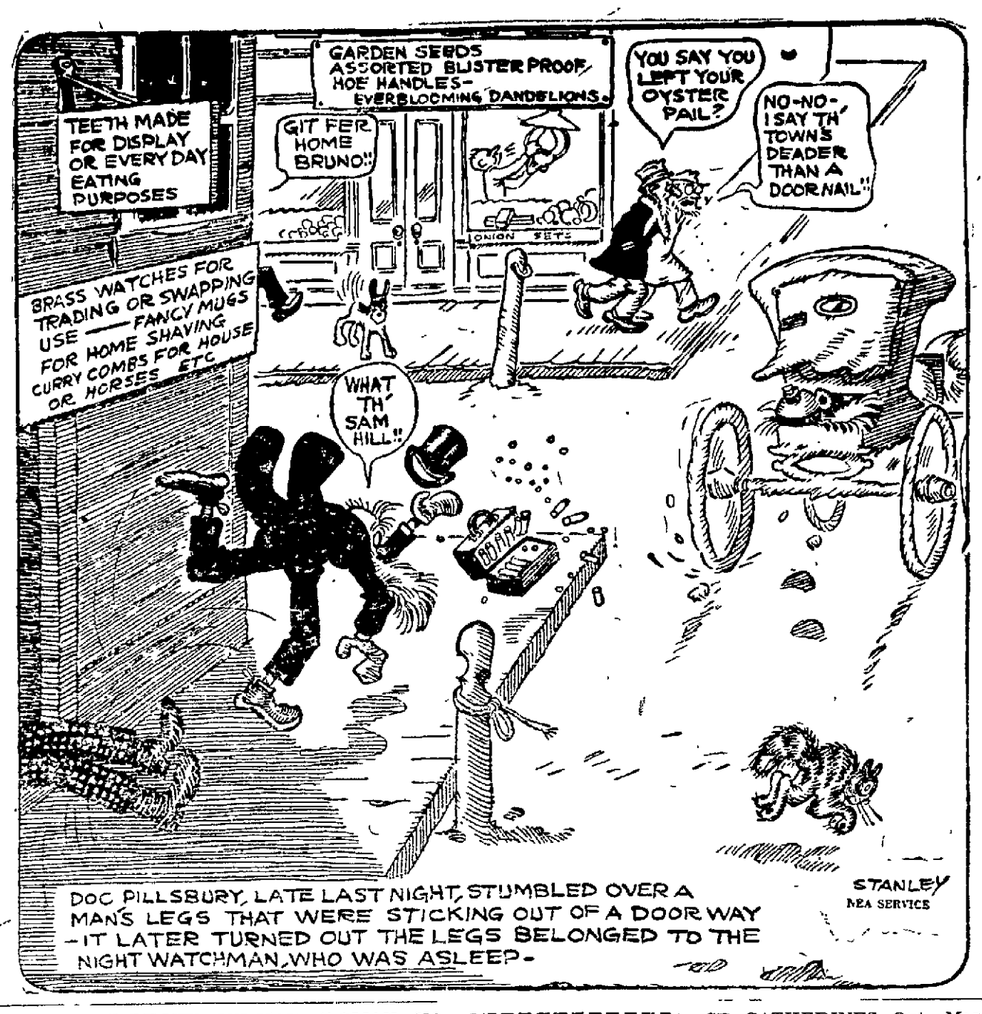

THE NE-MAN WOMAN NO. 74

Dan's Letters
"To Katheryn, My Wife"

By Ruth Agnes Abeling

A SLIGHT sound on the stairs attracted Kate's attention. Presently Monk's droll face appeared in the dooraway. He stopped there as if awaiting a welcome.

"Come along, boy," Kate murmured.

Monk lumbered heavily across the room and began a lazy noising of the trunk and its contents. He never had seen the man to whom the trunk and clothing belonged, yet he seemed to feel a more than casual interest in them as his sensitive black nose touched the fabric.

Kate, lost in reverie, paid no attention to the dog's searching until at length she heard his claws scratching nervously on the lining of the trunk.

FOLDED NEATLY AND TIED, WERE SEVERAL PACKETS OF LETTERS.

Looking up, she discovered that Monk's head, shoulders and forepaws were in the battered piece of baggage, that he had worked the clothing into a heap at one side, and that he was sniffing a seam which ran the full length of the bottom.

"Come away, Monk." With her hand on his collar, Kate attempted to distract the dog's attention.

"Don't tear it!" she said, as his huge paw, claws out, once more dragged across the seam slightly separating the two pieces.

"Why, it opens!" Kate exclaimed, as she saw the light board on one side of the seam give way under the dog's weight.

With eager, nervous finger she worked at the crack. Monk, taking the thing for a game, tore away vigorously. His huge mouth hanging open, he fairly chuckled at the fun. It recalled his puppy days. He liked it.

Finally, with a slight squeaking sound, the torn and frayed bottom lifted under Kate's hands and there, under it, folded neatly and tied, were several packets of letters, an old wallet and some official looking papers.

As if he sensed that he had reached the limit of his privileges, Monk stepped out of the trunks, leaving the folded contents of the bottom as neatly arranged as any woman might have done.

He sat down beside Kate and watched gravely, while her trembling fingers skimmed the packets, scarcely venturing to remove any one of them. They seemed things sacred to her. It was so like Dan to have put them in the precise rows in which she found them. Happy-go-luckily as he was with his daily life, Dan always had been infinitely particular about his personal belongings.

KATE would have known, she thought, had she seen the trunk bottom anywhere, that Dan's hands had arranged it. And she felt as if she dared not touch it!

Somewhere there, she knew, must be a letter for her, the letter of which James Latham had told her. She must have it. Every fiber of her being was alive with an eagerness curiously tinged with fear.

What, if there, among those folded bits of white paper, should be found the words which would utterly destroy her faith in mankind and break her heart! Her impulse was to put back the broken cover and let the little trunk continue with its secret. Could she endure the remainder of her life if the proof of Alice's story should be put into her hands thus? And what of Dorothy, then? If she should finally be forced to acknowledge to herself that she was Dan's daughter, could she love the little girl and, now that she was homeless, give her the home she needed?

Kate turned toward the window. Through the gathering twilight she saw the outlines of her father's figure. In his arms he still carried the little girl. He was moving slowly toward the house. The child's body was relaxed, as if in sleep.

Kate watched her father stride along the path, his hips, swaying easily, so that the sleeping child should not be disturbed by the motions of his walking. She saw him bend, as he neared the hose, and kiss the face which lay upturned near his shoulder.

The vision became indistinct. A mist gathered in Kate Ward's eyes. She sat erect, Monk watching, while tears, the first in years, coursed slowly down her face. She knew in that moment that, come what might, she was still so much the woman that she should love the motherless child.

Blindly she reached into the trunk and lifted the packet of letters which her hand touched.

She turned it over and read on the envelope:

"To Katheryn, my wife."

Dan had called her Katheryn in his sweeter and more serious moods. She had loved his use of the name. It seemed more intimate, on his lips, more endearing than the shorter one.

She trembled as her fingers touched the rubber bands which held the letters together. Time had outworn its elasticity. It snapped apart.

AS the letters fell apart in her lap, Kate recognized that all except the first one were in her own handwriting. Dan had kept every letter she had written to him during the short periods of their separation! The thought thrilled her. She knew from that how he must have cared.

She picked up the first envelope, the one addressed in his own scrawly handwriting to her.

It began simply, as his letters always did:

"DEAR KATHERYN:

"I know that some day, some how, you will learn of the girl called Alice. And I have the same faith that, in that hour, a kind fate, your foresight, intuition—call it what you may—will lead to this letter.

"My sin was that of indulgence, with another weakness. There is no need here for details of the girl's story. In fact, I do not know them myself. There is just this which matters to you and me—I was drunk, beastly drunk—while you were away for your summer vacation in 1920. When I sobered I found Alice with me. She told me of her two-and-a-half-year-old child, of her straitened circumstances. I supported her for one summer in my lodge in the woods—because it seemed to be the only thing to do.

"At such time as this letter falls into your hands, I shall have no further reason to lie to you—Alice never meant anything to me. I exacted nothing of her. I want you to know that, and believe, it because I love you.

"You have raised my conception of womanhood to a pinnacle from which a thousand lesser women should be unable to drag it. And I have tried to be worthy of my conception—though I dared not aspire to worthiness of its creator."

The note was signed simply "Dan," and closed quite as abruptly as it began.

Kate was frankly crying when she finished reading. The few penned words had softened the crystalline surface which had seemed to glaze her whole being when she climbed out of the window that night, 13 years before, and took up her way along the open road.

She was singularly light-hearted until, with the passing of a car along the road, she was reminded of James Latham.

Tomorrow James Latham would come for his answer. Kate shrank from the thought.

(To Be Continued)

(Copyright, 1923, NEA Service, Inc.)

BRAILLY DEFEATS DOBYN

(By The Associated Press)

PALM BEACH, Fla., March 2.—O. L. Brailley of Toledo, Ohio, defeated G. A. Dobyn, of Beverly Farms, Mass., for the championship of the first division, two up, in the finals in the governor's cup tournament on the Everglades Club Links today. J. Van Loan of New York defeated L. Q. White of Brocton, Mass., one up, winning first honors in the second division.

ST. CATHERINES, Ont., Mar. 2.—Captain Eugene Coons, 66, who has been a master of boats on the Great Lakes for the last 46 years, died here recently following a short illness.

TOM SIMS SAYS

If the Chicago man who paid $20,000 for a kiss asks us, we know where they cost one ice cream soda.

—o—

The first sign of spring in Lebanon, Ore., was when people started worrying over a flood.

—o—

One difference between us and Congress is, Congress has passed the income tax and we haven't.

—o—

The first sign of spring in Seattle was when a man remarried his divorced wife.

—o—

Trying to pronounce Tutankhamen has increased the number of stutterers in this country.

—o—

George Washington was the father of his country and Johnny Rockefeller is its rich uncle.

—o—

Higher education does pay. Harvard's famous halfback has left college to open a tea room.

—o—

Those settling our European policy seem to think necessity is the mother of intervention.

—o—

The first sign of spring in San Francisco was when a boy of eleven eloped with a girl of ten.

—o—

Two robbers who held up a New York actor wasted their time.

—o—

More would live to the safe and sane age if it weren't for the unsafe and insane age first.

—o—

The sad thing about having a wife is when you look for something it has been hung up somewhere.

—o—

People who long for the good old days would hate to read this stuff by a candle.

—o—

A tall girl is handicapped because she has to stoop over before a man can make her kiss him.

—o—

Bobbed hair may come and bobbed hair may go, but making hairpins uses up 25,000 tons of steel yearly.

—o—

Boston man wants a divorce because when he asked her how long before supper she said it with flour.

—o—

A couple that shouldn't be divorced is strawberries and cream.

Coat Collars, Also Sleeves New in Style

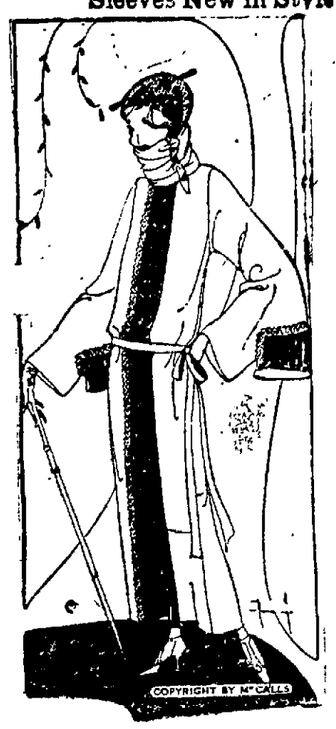

Many of the new spring coats show unusual sleeves of collars while retaining the general lines of last season's wraps.

Illustrated is a model featuring the wide-elbowed sleeve that narrows in at the wrist.

The high collar that can be buttoned tight under one's chin is another feature of the spring mode.

SWEET POTATOES

CAMDEN, N. J., Mar. 2—Farmers in South Jersey today are holding large stocks of sweet potatoes in the hope of securing higher prices. A movement is on foot for organization of a cooperative marketing organization which would use motor truck transportation to New York and Philadelphia.

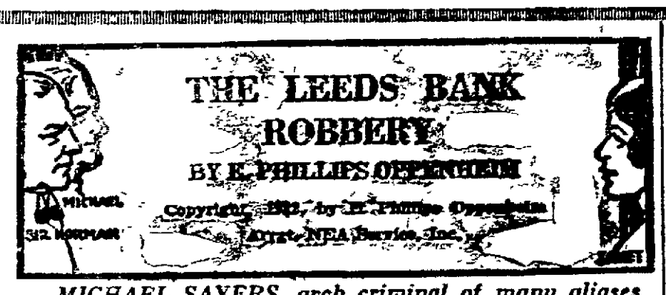

MICHAEL SAYERS, arch criminal of many aliases and disguises, was about to be arrested by the one police-officer who could recognize him, when his maid-servant, JANET SOALE, shot and killed the officer and thus saved him. Thereafter Janet, a girl of strange beauty, became Sayers' accomplice. The forces of the law also received important reinforcement when SIR NORMAN GREYES, formerly of Scotland Yard, went back to his old calling and sought to pick up the trail of Sayers, whom he had known under the alias of Stanfield. How he accomplished this is told in this story, related at first in Sayers' own words:

IT had taken months to collect all the necessary information and make the preliminary arrangements, but the moment had arrived at last. At twenty minutes to twelve on a Friday morning, I descended from a rather shabby Ford car exactly opposite Bailey's grocery stores at the corner of Menwood Road, in one of the northern suburbs of Leeds. It is a neighborhood of six-roomed houses and long, cobbled streets, a neighborhood teeming with men and women when the great factories close at hand are empty; but at this particular hour of the day, when the children are at school, and the men, and many of the women, are still in the mills, it shows signs of something approaching desertion. There was a handsome gray touring landaulette containing two passengers, a man and a woman, drawn up on the other side of the way, apparently to take advantage of the shade of some tall billboards while the chauffeur filled up with petrol. Otherwise—as a careful glance up and down the street convinced me—not a soul was in sight.

I walked along a hot asphalt path and turned the corner into what was known as the Boulevard, almost unnoticed. On my left was a stretch of waste-ground, black and with malodorous refuse, empty tins and bottles abandoned even by the children as an undesirable playground. On my right were more houses in course of erection, but today deserted because of an opportune strike amongst the masons. The only inhabited edifice was the one where my business lay. A brass plate upon the door indicated that this was a branch of Brown's Bank, planted out here in this uncomely spot for the convenience of the huge factories which dominated the neighborhood.

With my hand upon the swing-door I glanced around. My luck was certainly in, for there was still not even a child to be seen. Inside, behind the counter, both the manager and his clerk were busy counting out bundles of treasury-notes. They looked up inquiringly as I entered. Strangers in such a place, I imagine, were rare. Such a stranger as I was a rarity which they were never likely to experience again in this world.

My plans were cut and dried to the last detail. I wasted no time in any silly attempt to hold the place up, but brief though the seconds were, it was amazing how my brain chronicled a host of varying impressions. I saw the blend smile fade from the manager's lips; I saw the dawn of suspicion in his eyes, the gleam of terror followed by the spasm of pain as I shot him through the right shoulder-blade. His assistant had not the courage of a rabbit. White-faced, gasping for mercy, he stood there with his head and his knees shaking. I am convinced that if I had left him alone for another five seconds, he would have collapsed hopelessly without any interference on my part. I was not able to take risks, however; so, leaning over, I struck him on the point of the jaw. He fell in a crumpled heap behind the counter. I then helped myself to seven thousand-odd pounds in bank and treasury notes, and in about a minute and a half after I had entered the bank, I strolled back again the way I had come.

At the corner of the street, I looked back. There were no signs of life about the bank, no one apparently on his way toward it. There were a few children playing about the unoccupied houses, and behind the windows of the cottages in the street where I now was, were women intent upon various domestic duties. One woman was scolding her child just outside the door. She glanced at me only in the most perfunctory fashion. My Panama hat was pulled well over my head, a reasonable precaution, with the sun at its greatest power. A man was bending over the open bonnet of the car which I had left at the corner. I passed him by without a glance and stepped into the gray touring-car behind. The engine was purring gently; the chauffeur's fingers were upon the gear handle as I appeared. I took my place by the side of Janet, unrecognizable beneath her motor-veil, and we glided off northwards. There were no signs of any disturbance as we shot into the broad main street. We gathered speed up at the Chapeltown Hill, and very soon we were racing for Scotland.

MY PANAMA HAT WAS PULLED OVER MY HEAD, A REASONABLE PRECAUTION WITH THE SUN AT ITS HEIGHT.

Janet passed me a silver flask soon after we had passed out of the suburbs. I shook my head.

"You know that I never take anything until one o'clock," I reminded her. "Why should I drink in the middle of the morning?"

I fancied that I caught through her veil a gleam of that almost worshiping fidelity which had led me to trust this woman as I had trusted no other in my life.

"What a nerve!" she murmured.

"I have no nerves," I rejoined; "neither have I any fear. By this time you ought to realize it."

"All went smoothly?" she asked.

"Absolutely according to program. A chance customer would have been the only possible disturbance, and the position of the bank rendered that unlikely."

"What happened?"

"I shot the manager through the shoulder-blade," I told her. "The heart would probably have been safer, but the blinds of the bank were all drawn to keep out the sun, and my Panama was as good as a mask. His clerk was almost dead from fear before I touched him. I didn't have to waste a bullet there."

"And how much?" she inquired.

"Only just over seven thousand pounds," I admitted. "It seems a pitiful amount for so much planning and risk. Still, something had to be done."

We were up on a stretch of moorland now, well away from curious eyes. Janet and I were busy for some ten minutes, making three parcels of my stock notes. Then she looked at the map.

"Arthington should be the next village," she remarked.

I nodded. We descended a steep hill. Halfway up the next we came upon a small motorcar drawn up by the side of the road, the bonnet thrown open, its owner seated in the dust. The latter rose to his feet as we approached. I handed him the black bag which I had been carrying, in which were my Panama hat and one of the packets of notes. He raised his cap nonchalantly.

"According to plan?" he asked.

"According to plan," I replied.

We sped on for another twenty miles, and then an almost similar occurence took place. A man seated by the side of his motorcycle rose to his feet as we approached. I handed him the second packet.

"All well?" he asked.

"Perfectly," I assured him.

We were off again in less than ten seconds. Our third stop was at the top of a hill forty miles farther north, after we had partaken of a picnic luncheon in the car. A man was seated motionless in a large touring-car, headed in our direction. He held out his arms as we approached, and glanced at his watch.

"Wonderful!" he murmured. "You are thre minutes to the good."

I handed him the third packet. He waved his hand and started up his engine. Soon we left him, a speck behind us. I leaned back and lighted a cigaret.

"I have now," I remarked, "only one anxiety."

"And that?" Janet inquired quickly.

"About the greens at Kinbrae," I confided. "I met a man last year who told me that they were apt to get dried up."

She smiled.

"We had plenty of rain last month," she reminded me. "I thought you were going to speak of our friend."

I shook my head.

"Norman Greyes is in Norway," I told her. "I am not sure." I went on, after a moment's hesitation, "whether I do not sometimes regret it."

"Why?"

I looked out across the heather-clad moor to where rolling masses of yellow gorse seemed to melt into the blue haze. It was a very wonderful day and a very wonderful country into which we were speeding.

"Norman Greyes has made life inconvenient for us for several years," I said. "One of our best men has had to devote the whole of his time watching him. We have been obliged to stay away from places which I very much wanted to visit. He has that absurd gift—he always had—of being able to connect a particular undertaking with a particular person. For that reason we have had to remain idle until we are practically paupers. When we have paid the expenses of this coup, and paid the staff, there will be barely enough left to keep us until Christmas. If we could get rid of Norman Greyes, we could seek wider fields."

"Why not?" she asked indifferently. "He is only a man like the others."

I pretended to be deep in thought. As a matter of fact, I was studying Janet. No creature or servant in this world could render such faithful service as she has rendered me; yet I am one of those persons gifted with instincts. I know that she has a strange mind, a strange, tumultuously passionate nature. I have so far been the man of her life. If it were not I, I sometimes wonder whether it might not be Norman Greyes.

(Continued in Our Next Issue)

NEWSPAPER ARCHIVE®

AUTOMOBILE NEWS

Veteran Quits Job As Flagman

SHELBY, O., March 3.—A life of just one narrow escape after another has finally lost all thrill for John McMahon, veteran railroad man. So he has passed in his "Stop" sign and quit his job as flagman at the C. C. C. & St. L. Railroad crossing here "while the quitting was still good."

"When I came on this crossing job three years and nine months ago," he says, "I was sound in mind and body. Now I'm a nervous wreck. Reckless autoists are to blame.

"Crossing gates mean nothing to a lot of those wild drivers. They smash through them just if they were meant to be broken down.

"If the flagman is not alert and quick on his feet, he is very apt to get hit. I have dodged automobiles long enough while trying to save people from their own foolhardiness."

McMahon believes that recklessness on the part of autoists at grade crossing could be largely eliminated if crossing flagmen were given police powers to control highway traffic and arrest offenders.

"Unless this is done," he said, "there is little chance to lessen the number of terrible accidents caused by the criminal carelessness of motorists.

"Drivers stop before crossing a busy street or road, but at rail-highway crossings they seem to be obsessed with the idea that they must beat the train.

"The reason? They know that the flagman has no authority to arrest them."

McMahon, 66, is an old-time railroader. He had worked fo r35 years in the maintenance of way department before he became a crossing watchman.

JOHN McMAHON AND HIS FUTILE SIGN.

Georgia Farmers Adopting More Progressiveness

ATLANTA, Ga., Mar. 2 — That the farmers of the state are adopting more progressive methods and are turning to the dairy cow, hogs and chickens as a fundamental part of the farm program is the emphatic of F. H. Abbott, secretary of the Georgia association.

"Cows, hogs and chickens as the surest basis for a cash system of farming are being rapidly established as a fundamental part of the definite farm program in counties that are members of the Georgia association," Mr. Abbott says.

Mr. Abbott has just returned from a trip on which he aided in giving a series of cow, hog and poultry demonstrations in a number of the counties which are members of the Georgia association.

More real interest is being shown in these demonstrations by both the farmers and business men than in any other agricultural meetings he has ever attended, Mr. Abbott says.

In speaking of the result of these meetings, he points that the farmers are seeding permanent pastures of Lespedeza, carpet grass and Dallis grass and are asking the county agents and officials in the eGorgia association to aid them in finding milk cows and suitable cream separators in order that they may begin shipping their cream to the various creameries in the state.

Local bankers are inquiring about the plans that have been used in financing the program in Turner, Ware and Seminole counties, Mr Abbott states. Through these plans, it is stated that the farmers are aided by the business men through a revolving fund raised by an agreement between business men, the local bankers and the farmers. These plans are being explained in detail to both the business men and farmers at the various demonstrations and luncheons of the Georgia association.

"Two large banking establishments in the state are giving material aid in popularizing the work of the association," Mr. Abbott declares, "through an extensive advertising campaign in the newspapers and by letters to their corresponding banks, urging them to support the program.

Farmers are very enthusiastic over the work of the organization, its secretary asserts. "For example," he says, "following the demonstration at Waycross, the first of the series, S. H. Starr, director of the Coastal Plains experiment station, who explained that pastures must be seeded before April 1, telling how to seed them, said that he had never had so many farmers to call upon him personally for further information at the close of the meeting. He became so encouraged that he has accepted an invitation to attend every one of the remaining series of meetings.

"At Townsend, McIntosh county, the second meeting of the serines, there is reported to have been the largest meeting of farmers that ever assembled on one occasion in the county. Dr. W. J. Long, president of the Mcntosh county live stock association, and John D. Clarke, of Darien, representing the Georgia association, report that cream shipments to the Ashburn creamery will start at once from some of their farmers and they have constructed model cow, hog and poultry houses to guide their farmers in preparing proper equipment for the new farming method.

"At Jesup, where the third meeting was held, the Wayne county board of trade, which took an active part in the promotion of the demonstration, is actively behind the movement and the Jesup bankers obtained from C. H. Bishop, president of the Ashburn creamery, exact information concerning the Turner county method of financing the farmers in their purchase of cows, hogs and chickens with the idea of adopting that plan in Wayne county.

"The crews of demonstrators conducting the series of meetings in the state includes an official of the Georgia association: S. H. Starr, director of the Coastal Plains experiment station; Dr. M. P. Jarnigan, animal husbandry man at the State college, at Athens; F. W. Fitch, dairy specialist of the State college; J. G. Liddell, hog specialist of the State college; Professor McCoy, poultry specialist of the State college; Fred Welchel, specialist in the live stock co-operative marketing of the state bureau of markets; cream separator emonstrators and representatives of the various local civic organizations. A special motion picture entertainment is furnishe for the benefit of the farmers and their children.

"More elaborate and complete arrangements for the demonstrations are being made as the series progresses. "Mr. Abbott states, predicting that they will have a record-breaking attendance in Southwest Georgia.

The revised schedule for the remaining meetings, as announced by Mr. Abbott, is: Tifton, March 1; Homerville, March 2; Eastman, Mar. 7, Monticello, March 8; Cornelia, March 12; Cedartown, March 15.

HENRY G. BROCK KILLS THREE IN AUTO ACCIDENT

(By The Associated Press)

PHILADELPHIA, Mar. 2.—Henry G. Brock, banker, clubman and member of a prominent Philadelphia family, arrested in connection with the killing of three persons by a speeding motor car today, was released tonight in $35,000 bail. Three charges of homicide were made against him and one of driving an automobile while intoxicated and refusing aid to injured persons.

The victims of the accident, Mrs. Ellen O'Donnell, her son, Leo O'Donnell and Miss Mary Murphy, a friend of the O'Donnell family, were struck by the automobile as they alighted from a trolley car in West Philadelphia. Twenty minutes latter Brock was arrested four blocks away as he stood beside his blood-spattered machine, which had been wrecked against a pole. He denied having been in the fatal accident.

In fixing bail, Judge Gordon told counsel for Brock that the case "might well be one of second degree murder, for which, if convicted, the defendant might receive a maximum sentence of sixty years." The court added that "if this machine was going at an abnormally high rate of speed and there is evidence that the defendant was under the influence of liquor it seems to me it would clearly involve murder of the second degree."

BAND OF AUTO THIEVES BROKEN UP BY ARRESTS

(By The Associated Press)

KINSTON, N. C., Mar. 2.— An organized band of alleged automobile thieves was broken up today when Harry Donahoo and Joe Hill were bound over to the criminal court on charges involving the theft of more than 25 automobiles and Cab Cook and Lancey Hagens, alleged members of the band were released on bond pending a preliminary hearing next Monday. Noah Crane, an alleged fifth member of the band has skipped bond which was given for his appearance at today's hearing.

Frank Andrews, another member of the band, turned state's evidence and through his statements to officers here and at Rocky Mount twenty-five automobiles have been recovered. Andrews, it is stated, confessed to having stolen about 20 cars from owners at Rocky Mount and Kinston.

WARRANTS FOR 12 MEN ARE SWORN OUT

(By The Associated Press)

PALATKA, Fla., Mar. 2.—Warrants were sworn out here late today for twelve men charging them with assault with intent to murder, firing into an occupied dwelling and conspiracy to commit a felony in connection with an atempt early today of a mob to break into the county jail here where Arthur Johnson, negro, alleged slayer of H. C. Cross, of Albany, Ga., was believed to be confined.

The warrants were served on Chesley Fowler, Robert Turner, M. A. Reeves, V. A. Cowan, C. E. Smith, C. L. Acosta, John Baumgartner, W. T. Gore, L. J. Bryan, G. V. O'Neal, Russel White and A. H. Davis. All of the men are employes of the state road department at Gainesville, Florida, and they are said to have been identified by Sheriff P. M. Hagan today following the arrest of 21 men.

It was announced tonight that those now under arrest will be brought here from Gainesville late tonight or tomorrow morning and will be arraigned in court.

The attack on the jail here today was the third in two years. Sheriff Hagan was shot through the hand after he had hit one of the alleged mob leaders on the head with the butt of his pistol.

Ford Plant Plans To Make More Autos

BY J. C. ROYLE

NEW YORK, Mar. 2.— The Ford Motor Company plans to make one hundred and forty-eight thousand cars in March as compared with one hundred and twenty-five thousand in February. Ford dealers have sent in requisitions for two hundred thousand cars in March and according to telegraphic reports from Detroit today the company is further behind on unfilled orders than at any time in its history.

Those facts and the trend they show in the automobile and other business are having afar reaching effect on scores of industries. Steel prices continue to move into higher territory. Mills are breaking production records yet Pittsburgh reports they are having difficulty in meeting the Ford demand. Auto body builders are fighting for preference on aluminum and glass orders. An increase in wages affecting thirty thousand non-union miners and workers in industrial plants in the Birmingham Coal Iron and Steel section was in effect today.

Water Transportation Sought

Freight tonnage on the railroads is at a record rate with equipment still cramped to handle it. As a consequence, new boat lines are planned for this season between Detroit, Buffalo, Milwaukee and Chicago. Already autos are being driven overland to Muskeon and shipped by boat from there to West Lake Michigan ports. Auto manufacturers expect to start boat shipments to all available ports April 1.

Newport News and Norfolk, business rivals for years, are bidding against each other for the handling of at least a part of Ford's Atlantic export business. Ford, according to business men of Norfolk, wants a site somewhere on Hampton Roads for a trans-Atlantic steamship terminal to fill the European demand for his cars and tractors. Efforts to confirm reports that the Detroit manufacturer was negotiating for the Army base at Norfolk was futile.

Newport News Offers Site.

In response to the reports, however, Newport News has offered Ford a free site on the water front, which it is said has he promised to consider. Norfolk countered with another offer, the terms of which have been sedulously guarded. Ford representative have been in both cities several times and a representative of one of the countries greatest financial houses recently declared they had investigated the plant of the Newport News shipbuilding and dry dock company.

With the Van Sweringens controlling the Chesapeake and Ohio Railroad which they have linked with the Nickle Plate, it is pointed out that these lines form a fairly direct rail line to Ford factories. Reports have been current in New York and Philadelphia that Ford interest played some part in financing the acquisition of the Hantington holdings in the C. and O. by the Van Swerigens.

Increased Fruit Fleet

In anticipation of the largest fruit importing season in its history surpassing even the record established in 1912, the United Fruit Company has chartered seven additional steamships for service between New Orleans and Central and South American ports. This will make a total of thirty vessels in commission in this trade.

The French line and the Holland American line have entered competition for passenger and freight traffic from American Gulf ports to Europe, offering luxurious accommodations heretofore obtainable only out of Atlantic ports.

Sugar Active

Cuban sugar mills continue to grind at capacity and a very considerable proportion of the Cuba cane crop remains to be marketed. The western and middle western beet sugar companies have not yet sold more than 55 to 65 per cent. of last year's production and as the grower is paid by the factories on a basis of the price for sugar, a very decided adavantage is accruing to the beet farmers from present prices and conditions which, however, are subject to change as more complete information as to the Cuban crop develops.

AVIATOR IS KILLED

(By The Associated Press)

MCCOMB, Miss., Mar. 2.— O. E. Mason, aviator, was killed here today when he was struck by the propeller of his plane which he had just started preparatory to a flight. He came here from Sikeston, Mo.

REYNOLDS-MEADOR SERVICE CO.
W. MAIN STREET. PHONE 1772
FRANKLIN—OAKLAND
SALES AND SERVICE.
Skilled Mechanics and Complete Equipment to Take Care of Your Car.

DODGE BROTHERS
MOTOR CAR
Sales and Service.
GARDNER MOTOR CO.
PATTON AND BRIDGE.

There Goes
"VESTA"
After Your
BATTERY
Try Us For
SERVICE
Danville Battery & Elec. Co.
530 Loyal St. Phone 1006

THE GENERAL CORD TIRE
Goes a long way to make friends. Why not trade in your Old Tires on a new set of Generals. Phone 631, For service anywhere in Danville.
BAUMAN-MURRAY CO.
Corner Main, Bridge and Patton Sts.

J. C. HOLCOMBE & Sons.
General Repair and Automobile Work
Acetyline Welding.
523 Loyal St. Phone 1100

CROWELL AUTO COMPANY
CRAGHEAD AND NEWTON STS.
LINCOLN—FORD—FORDSON
Cars, Trucks, Tractors
Complete Repair, Painting and Accessories Departments.
Branchs at Chatham, Gretna, So. Boston, Va.; Yanceyville and Roxboro, N. C.

CADILLAC—HUDSON—ESSEX
Sales and Service
WYATT-PAYNE MOTOR CO.
S. Union St. Phone 628

AUTO PAINTING
Carriage Painting
Lettering. and Signs
WHITE BROS.
527 Loyal St. Phone 294

WILLARD SERVICE STATION
320 Craghead
Willard STORAGE BATTERY TRADE MARK REGISTERED
Telephone 1587
Danville Storage Battery Co.

J. E. FEARINGTON & SON
Stanley Steam Cars.
Ray Batteries
Quaker Tires and Tubes
Auto Painting
Trimming
General Repairing
SEE OUR USED CAR BARGAINS.

LEELAND MOTOR COMPANY, Inc.
REAR LEELAND HOTEL—PHONE 87.
"Hup" Motor Cars, Mack Trucks
Storage—Car Washing
Red "C" Products.
Only Steam Heated Garage in City

AUTOMOBILE CYLINDERS REGROUND
SCORED CYLINDERS REPAIRED.
Pistons, Pins, Rings and Wrist Pin Bushings
Any Size Any Make
Welding, Brazing, Machine Work, Forge Work, Foundry
We make anything, We are Founders and Machinists
J. F. PERKINSON, Manager.
J. T. Carter & Son's Inc.
326 Craghead Street, Phone 52, DANVILLE, VA.

DODSON & KING
Motor Co.
Rear Leeland Hotel.
Phone 463
We make a specialty of Overhauling Motors.
All kinds Automobile Repair Work
Service and Satisfaction

PIONEER BUILDERS OF VALVE-IN-HEAD MOTORS
AUTHORIZED Buick SERVICE
A BETTER CAR FOR LESS MONEY.
6 Cylinder Touring, $1195.00
DAN VALLEY MOTOR CO.
320 CRAGHEAD STREET. PHONE 204

Instead of Taking a Chance
TAKE A FIRE, THEFT AND ACCIDENT PROTECTION POLICY ON YOUR CAR.
KEELING BROS.
Real Estate—Insurance
Phone 1700

Why Buy a New Radiator or Fender?
We can Repair Your Old One as Good as New.
Give us a Trial and be Convinced.
The Independent Auto Radiator and Fender Co.
N. MARKET ST. BACK OF COMMERCIAL BANK.

REMOVAL NOTICE
Michelin Tires Ring Tubes
We have taken over the business of the Union Motor Co. and will move our business to this address within a few days. Come to see us for repair work and tire service.
TRUCK AND TIRE COMPANY
217 N. UNION ST. PHONE 1762

Exide BATTERIES
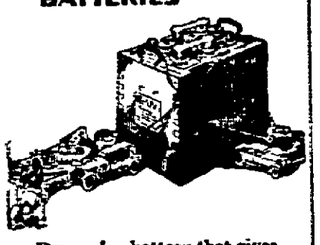
Demand a battery that gives you lasting satisfaction—plenty of power and care-free service. Then see that you get an Exide.
L. C. Buckner,
Phone 99 West End Filling Station

REAL
Mechanics to Work on Your
AUTO
Whose Pleasure it is to give You
SERVICE
JONES AND DRUMWRIGHT
530 Loyal St. Phone 562

DANVILLE Vulcanizing Co.
603 Loyal St. Phone 1908
Place your tires in our care, for the best insurance. We have the experience.
Let Us Put New Life in Your Worn Tires.

PHILADELPHIA DIAMOND GRID BATTERY
Auto Storage Battery Co.
G. W. Aron, Prop.
230 Loyal St. Oposite Acrves Warehouse.

CARBURETOR SERVICE
Ford Special With Hot Spot $15.75
Danville Stromberg Co.
411-15 Patton St. Phone 39.

The Motor Service Co.
411-413 Patton Street.
Phone 39.
General Repair Work on all Make Trucks and Cars
EXPERIENCED MECHANICS.

Old Dominion Motor Co.
514 Craghead Phone 452-J
THE GOOD MAXWELL
Sales and Service

SPRING SERVICE STATION
AMERICAN SPRINGS

ANY CAR ANY MODEL ANY YEAR
Prompt, Courteous, Dependable, Reasonable Service by Experienced Skilled Mechanics.
COLONIAL GARAGE
N. Market Street Phone 1626.

WILSON-MEADE MOTOR CO.
542 CRAGHEAD ST. PHONE 106
Studebaker and Packard Cars, White Trucks
This will be another Studebaker Year.

NewspaperARCHIVE® NewspaperARCHIVE®

AMONG THE CHURCHES

Jefferson Avenue Christian Church, Charles L. Garrison, pastor. Bible school, 9:30 a. m., S. B. Hall, superintendent. Morning worship 11 o'clock, subject of sermon: "Christian Privilege and Social Conduct." Junior Christian Endeavor meeting, 3 p. m., Senior Endeavor, 6:45. Evening worship at 7:30, topic of sermon, "A Ride in a Chariot"

Calvary Methodist Church, South, Joseph T. Allen, pastor. Service conducted by the pastor at 11 a. m., and 8 p. m. Morning subject: "Wounded for Our Transgressions." Evening subject, "The Desired Morning." Communion will be administrerd following the morning sermon. Sunday school at 9:30 a. m., Herbert M. Martin, superintendent. Epworth League 6:45 p. m. Prayer service Wednesday at 8 p.m. We invite you to attend all services of the church. Strangers and visitors are always welcome.

Lee Street Baptist Church. Sunday services 11 a. m., and 7:30 p. m. Every member of our church is requested to be present as our new pastor, Rev. John Page Jones will be there to accept the call extended to him. Any one who has been, in any way, instrumental in the upbuilding of this progressive church is especially invited as well as the general public. A large attendance is desired. Special music will be rendered an extraordinary service is anticipated. B. Y. P. U. meets at 6:30. Rev. Jones will preach at the State Line church at 3 p. m.

Union Hill Baptist Church. Rev. J. D. Kesler, pastor. Sunday school at 9:45 a. m., T. S. Williams, superintendent. Preaching service at 7:30 p. m., theme: "Where Does Jesus Live." Business meeting Wednesday nigth at 7:30. Ladies' Aid meets Tuesday night, 7:30 at the church. Business meeting of Class No. 7 Sunday at 10:45 a. m. Every service has a helpful blessing for you. We invite you to come and receive it."

First Presbyterian Church, corner Main street and Sutherlin avenue. Sunday school at 9:30 a. m., G. P. Geoghegan, Jr., superintendent. Mr. C. H. Patterson, of Union Theological Seminary of Richmond, Va., will occupy the pulpit at 11 a. m. There will be no evening service.

Mount Vernon M. E. Church, South, J. Calaway Robertson, pastor. J. Carson Watson sunday school superintendent. Sunday school 9:30 a. m. morning service 7:30 p. m. At the evening hour the service will take the form of an evening of song with special selections by the choir. Escalders 6:45. Mid-week service Wednesday evening at 7:30.

Grace M. E. Church, South, corner Claiborn and W. Thomas streets, Rev. Ernest F. Hall, pastor. A real live Sunday school meets at 9:30 a. m., Ira Elliott, superintendent. Men's Bible class meets in their class room at 9:50 a. m., and invites all men from 15 to 100 years of age to come and spend a profitable hour with them. Preaching by the pastor at 11 a. m., and 7:30 p. m. Communion at 11 o'clock service. Every member urged to be present.

First Baptist Church. "The Honor System" is the pastor's morning subject. Having finished the special evening series on "The Great John's of History" Dr. Shelburne will begin a new series this week. The congregation will look forward to week of special meetings in the month of April. The making of plans for more departmental equipment in the Sunday school is engaging the attention of superintendent Clements and his workers. All the usual activities will be on the schedule Sunday with the additional feature of a warm contest between the two Senior Unions at 6:30.

Sacred Heart Church (Catholic). Holbrook and Ross streets, Rev. A. J. Halbleib, pastor. Mass on Sunday at 8 and 11. Sunday school, 9:30. Evening devotion at 8. Mass on week days at 7:30. Stations of the Cross on Friday evenings during Lent at 8. Special instructions for the children on Saturday, March 3rd, at 4 p. m.

Christian Science Society, 537 Main street, opposite post office. services Sunday 11 a. m., subject: "Christ Jesus." Sunday school 9:45 a.m. Wednesday evening testimonial meetings at 8 p. m.

Main Street Methodist Church. Preaching at 11 a. m., and 7:30 p. m., by the pastor. Sunday school at 9:30 a. m., A. D. Keen, superintendent. Bible class, Prof. C. G. Evans, teacher. Epworth League 6:45 p. m., Thos Martin, president.

Sledd Memorial M. E. Church, John W. Rustin, pastor. Sunday school 9:45 a. m., E. F. Bragg, superintendent. Morning service 11 a. m. evening service 7:30 p m. Epworth League 6:45 p. m. Mrs. C. L. Yarbrough, president. Wednesday evening prayer service 7:45 p. m. Public invited to all services.

Moffett Memorial Baptist Church. C. J. D. Parker, pastor. Sunday school 9:30, T. W. Wilkins, superintendent. Preaching 11 a. m., and 7:30 p. m. It is the 10th anniversary of the pastor and special services are being held. Dr. F. W. Boatwright, president of the University of Richmond, will be the speaker of both the morning and evening services. The morning theme: "Breaking the Record." The evening topic: "The Education Worth while." Great congregations are expected at both hours and a cordial welcome awaits all. Three spiritual addresses will be given on the following evenings. D. Turner, Greensboro, N. C., Monday. Dr. Smoot, Danville, Tuesday. Mr. W. J. Kendrick, Richmond, Va, Wednesday. All the people of the city are invited out to hear these addresses.

Second Baptist Church, H. W. Connelly, pastor. Our Sunday school is nearing the 400 mark. If you don't go elsewhere we invite you to meet with us at 9:40. Preaching at 11 and 7:30 o'clock. Subjects: "Denying Self." and "A Father's Passion For His Son." Three graded B. P. Y. U's., meet at 6:30. Prayer and praise service Wednesday night at 7:30.

Burton Memorial Presbyterian, T. P. McCulloch, pastor. The pastor will preach at 11 and 7:30. Morning subject: "Judgment at the House of God." Evening subject: "For or Against." Sunday school at 9:45 and Young People's Society at 6:45. Revival services every night during the coming week at which the pastor will preach. Special music and chalk-talks will add to the interest and helpfulness of the services.

Epiphany Church, Main and Jefferson streets, Rev. Malcolm S. Taylor, rector. 9:30 a. m., church school. 10 a. m., Bible classes. 11 a. m., Holy communion and confirmation, by Right Rev. A. C. Thomson, D. D., Bishop-Coadjutor of Southern Virginia, 7:30 p. m., evening prayer and sermon. Illustrated lecture Wednesday at 8 p. m., on the Church's work in Libera. Illustrated lecture for children on Friday at 4 p. m., on the church's work among the Southern Mountaineers. Half hour services with address at 5 p. m., on Tuesday and Friday. A cordial invitation to all classes and services is extended.

Stokesland Methodist Church, Rev. S. E. Jones, pastor. Sunday school at 10 o'clock a. m. Bible class taught by J. L. Browder, Sr. Preaching at 7 o'clock p. m., by J. L. Graveley. Subject, "Nehemiah, the Builder"

Keen Street Baptist Church, Rev. J. Clyde Holland, pastor. Sunday school at 9:30 a. m., W. C. Chaney, superintendent. James E. Lester assistant superintendent. Preaching services at 11 a. m., and 7:30 p. m., by the pastor. Mid-week prayer services Wednesday night at 7:30 p. m.

Third Avenue Christian Church, Rev. P. T. Klapp, pastor. Preaching services at 11 a. m., and 7:30 p. m., by the pastor. Sunday school at 9:30 a. m., J. S. Siviter, superintendent. Graded Sunday school classes to suit all. Come and bring your friends. You will always find a hearty welcome at all services.

Sunday, March 4, Lutheran services, Sutherlin avenue, Rev. J. W. Link, pastor. Sunday school at 9:45 a. m., and Luther League 6:30 p. m. Preaching services 11 a. m., "The Perfect Life," and 7:30 p. m., "The Scarlet Line." Friday Lenten services, 7:30 p. m. We will be glad to welcome you.

CABELL ST. MEMORIAL METHODIST

Rev. O. B. Hewton, pastor.

Largest Sunday School in Southside, Va., meets at 9:30. Well organized department classes, music under leadership of Dr. Raymond Scruggs. Brotherhood Bible class at 10 A. M. Subject "Politics." Sermon by the pastor at 11 A. M. and 7:30 P. M. Morning subject "Fruit of the Spirit." Evening theme, "What think pe of Christ."

Prayer service at 3 o'clock.

MILLS ACQUIRE TITLE

(By The Associated Press)

BOSTON, March 2.—The Pacific Mills will soon acquire title to a tract of 700 acres of land near Spartanburg, S. C., it was announced today at the offices of the company here. While no definite decisions have been made, the statement said, plans are being made for the construction there of a finishing plant and a cotton mill of 30,000 spindles.

Science Seeks Ghost Test in America

BY MILTON BRONNER
(Special to The Bee)

LONDON, March 3.—Can William Hope, famous ghost photographer, be induced to visit America to let science test his extraordinary power?

"I'm sick of tests," says the man whose remarkable spirit pictures form the backbone of Sir Arthur Conan Doyle's lectures on spiritualism. Doyle is going to America in April. And now J. Malcolm Bird, secretary of the American committee of judges who will preside at official tests conducted by the Scientific American, is in England endeavoring to persuade Hope to go to New York and submit to the $5000 test.

Hope says the money award doesn't interest him. He earns his living in the factory town of Crewe as a picture frame maker. When he takes photographs he charges a fee only large enough to pay for time and materials.

"We cannot command the spirits," Hope says. "Sometimes, when they are in the mood, they make use of me. I am a 'sensitive.' Then, strangely, a picture of a dead relative, or an utter stranger, appears on the plate.

"But it does no good to make tests. I have had them time after time. Those who see the tests are convinced. Other people go right on doubting."

Hope is a little, elderly man with blue eyes and gray hair and the accent of the Lancashire worker. All his ghost pictures are taken with an old-fashioned camera. He said he discovered his strange power 30 years ago when, with a gift camera, he took a picture of a fellow worker standing in the sunlight against a brick wall. When he developed the plate there was the outline of a woman standing beside his friend. The transparent figure showed the bricks of the wall. He thought the plate had been exposed before, but when he showed it to his friend the latter turned pale and said the misty figure was that of his sister who had been dead many years.

"Later I took another picture of him," said Hope, "and this time the same woman appeared, but with her little dead baby in her arms."

A SPIRIT PHOTOGRAPH TAKEN BY WILLIAM HOPE AND ATTESTED BY SIR ARTHUR CONAN DOYLE.

Hope knew nothing of spiritualism then. But later he read books on the subject and began experiments in company with Mrs. Ada Buxton, a medium.

"This," he said, "is my method: You come for a sitting. Four or five of us, including Mrs. Buxton and me, sit around a table on which is placed a packet of photographic plates sealed in the original wrapper, just as you brought it. We lay hands on the packet and sing a hymn. The packet is taken into a dark room, a plate is fitted into the camera, and after I have taken your picture, I remove the plate and develop it. You watch me all the time.

"Sometimes a ghostly picture is seen alongside yours. Sometimes not. I cannot guarantee the spirits. Time after time pictures appear of people, alive and dead, whose photographs it would have been impossible for me to obtain. I cannot explain my powers. Let science worry about that."

SENATE CONFIRMS CRISSINGER AS HEAD OF FEDERAL RESERVE

(By The Associated Press)

WASHINGTON, Mar. 2—The Senate tonight confirmed the nomination of D. R. Crissinger of Marion Ohio, to the Governor of the Federal Reserve Board. He has been serving as comptroller of the currency.

The Senate also confirmed the following:

Representative Mondell, of Wyoming, Republican House leader, to be a director of the War Finance Corporation.

Brigadier General Frank T. Hines, to be director of the eVterans Bureau.

Representative Towner, Republican, Iowa, to be governor of Porto Rico, succeeding E. Mont Reily.

McKenzie Moss of Kentucky, to be assistant Secretary of the Treasury.

Wright Davis of Missouri, to be assistant Secretary of War.

John D. Nagle, to be commissioner of immigration, at San Francisco.

Confirmation also included seven of the feleral district judges nominated within the last week by the president. They included Zenophon Hicks, for the eastern and middle districts of Tennesse and John J. Gore for the middle district of Tennessee.

The promotions of numerous army officers, including the nomination of Brigadier General Hanson E. Ely, now commandant at the Fort Leavenworth Kansas army service school, to be a major general also were confirmed together with some scores of postmasters.

The nomination of John F. McGee to be federal judge of the district of Minnesota was confirmed only after a spirited fight led by Senator La-Follette and Borah. Mr. McGee was chairman of the state public safety commission which during the war started ouster proceedings against Senator LaFollette.

The vote was 46 to 11 and was made public by the Senate. The personality of Judge McGee was said to have been the principal issue in controversy, his opponents declaring he was a man of violent opinions and expressions and lacked necessary judicial temperament.

There was no opposition to confirmation of Mr. Crissinger and no roll call on his name. Republican leaders sought to defer action until the companion case of James G. McNary, Texas-New Mexico banker, nominated to succeed Mr. Crissinger as comptroller, could be presented. The banking committee is to vote tomorrow on its recommendation regarding Mr. McNary.

Senators Heflin, Democrat, Alabama, and McKellar, Democrat, Tennessee, insisted, however, upon confirmation of Mr. Crissinger on the on the ground that he should be definitely assured of his place on the Federal Reserve Board and not be subject to the indefinite tenure of a recess appointment.

UPSHAW OBJECTS TO PLAIN "BILL"

(By The Associated Press)

WASHINGTON, March 2.—A verbal clash between Representatives Upshaw of Georgia, and Blanton of Texas, both Democrats, threw the House into a parliamentary wrangle tonight and ended in the expunging from the record of remarks which Mr. Upshaw said questioned his motives.

Speaking in opposition to a resolution for a joint Congressional investigation of the subject of reforestation, Mr. Blanton charged it was another junket.

When they (Republicans) want to pass a Congressional junket "bill", said Mr. Blanton, "they offer us (Democrats) free reservation in drawing rooms. I am sorry to say they always catch some votes, and always my friends from Georgia, Bill Upshaw". Representative Upshaw protested against the language used by the Texan and it finally was stricken from the record by a vote of the House which refused to allow Mr. Blanton to proceed further.

Mr. Upshaw said he had never gone on a Congressional junket.

BUILDING ON INCREASE

ST. PAUL, Mar. 2—Building construction is on the advance here and shortage of workers in building trades is feared. Approximately $1,500,000 will be spent on a six tract unit and attendant building of the St. Paul Union passenger terminal and this work will start within two weeks. This work has been financed by loans from a local bank as the new refunding bond issue to provide for completion of the work will not be issued until late this year.

SOUTH CAROLINA IN MANUFACTURE OF FERTILIZER

(By The Associated Press.)

COLUMBIA, S. C., Mar. 2.— South Carolina stood third among the States in the number of plants engaged in the manufacture of fertilizers in the year 1921, the last year for which complete figures are available, according to census bureau reports, copies of which have been received here from the epartment of commerce. With fifty such establishments, this State was exceeded only by Georgia, with 138, and North Carolina, with 57. There were 588 fertilizer plants reported in the entire country.

The reports to the department of commerce show a considerable decrease in the activities of these establishments during 1921 in comparison with 1919. The total value of products reported amounted $180,374,800 as compared with $281,143,600 for 1919, and of $158,196,100 for 1914, a decrease of thirty-six per cent. from 1919 to 1921 but an increase of 18 per cent. for the seven-year period, 1914-1921.

Besides the establishments mentioned, others reporting were located as follows: Virginia, 47; Alabama and Maryland, 44 each; Pennsylvania, 23; Ohio, 22; New Jersey, 19; Florida, 17; Illinois, 14; California, 12; Indiana, 11; Tennessee, 10; Maine, 9; Mississippi, 8; Louisiana, 7; Delaware, 6; Connecticut and Massachusetts, 5 each; Kansas, New York, and Washington, 4 each; Arkansas, Missouri, Kentucky and Texas, 3 each; Nebraska, 2, and Colorado, owa, Michigan, Minnesota, Montana, Oregon, Vermont, West Virginia and Wisconsin, one each.

While the value of products showed a decrease in the two-years from 1919 to 1921, the number of establishments increased from 584 to 588, and while the value of the 1921 products was increased over the value of the 1914 products, the number of establishments showed a decrease from 734 to 588 in the seven years.

In March, of 1921, the month of maximum labor employment, 26,745 wage earners were reported, and in July, the month of minimum employment, 12,346—the minimum representing 46 per cent. of the maximum. The average number employed during the year was 16,898, as compared with 25,226 in 1919, and 22,915 in 1914.

TO LINK UP TOWNS

WAYCROSS, Ga., Mar. 2—Definite steps are expected to be taken in the immediate future for the linking up of the cut of Blackshear, ten miles from Waycross, with this city, supplying that city with electric current from the power plant of the Ware County Light and Power Company.

Arrangements are being negotiated by the city commission of Blackshear, for a 24 hour service and the vice president of the local power company has gone to Atlanta for a conference regarding the proposition.

BENSON SAYS LEVIATHAN IS WITHOUT PEER

(By The Associated Press)

NEWPORT NEWS, March 2.—The steamship Leviathan, when she leaves Newport News to become queen of the American Merchant Marine, will be a vessel without equal among all the great passenger ships of the world, declared Rear Admiral W. S. Benson, members of the Shipping Board at a luncheon at the Tidewater Club this afternoon just after he had made an inspection of the great ship. On the inspection Rear Admiral Benson was accompanied by Myer Lissner and T. V. O'Conner, also of the Shipping Board, together with an army of newspapermen from Washington and New York and a dozen or more motion picture and newspaper photographers. After a thorough inspection of the great vessel, now nearing completion of the biggest refitting job ever attempted on a ship of anything like her size, the group was entertained at luncheon, immediately after which a trip was made in two tugs to view the steel fleet at Camp Eustis.

FLIERS PREPARE FOR EMERGENCIES

(By The Associated Press)

SAN ANTONIO, Texas, March 2.—Believing that "an ounce of prevention is worth a pound of cure," the 12 army aviators who will leave Kelly Field at 7 o'clock tomorrow morning on a flight of 2,850 miles to Porto Rico have prepared for every emergency. The unsettled weather late today threatened to spoil their plans to take off tomorrow as a rain during the night would make the flying field so heavy that the planes would be unable to take the air.

The six big de-Haviland planes will take the air separately and headed by Captain Thomas G. Lanphier of Post Field, Fort Sill, Oklahoma, will spread out in the shape of a huge V.

Little trouble is expected on the trip, according to Captain Lanphier. The planes will carry parts of equipment which will enable them to make repairs should occasion arise.

WHITE MOUNTAINS CLAIM DEEP SNOW CHAMPIONSHIP

WINSTED, Conn., March 2.—When Governor C. A. Templeton announced he would spend 10 days in the White Mountains to indulge in Winter sports, residents here promptly sent him an invitation to come to this, the highest point in Connecticut. Backing their claim to real Winter weather, Winsted people point out 110 inches of snow since Winter started, making a record, and called attention to doctors making professional calls on skis and snowshoes; railroad trains stalled in 100 foot drifts and then buried completely by additional snowfall; outlying sections where no vehicle has moved for 3 months, and wild animals entering the heart of the village seeking food.

Governor Templeton has gone to the White Mountains.

CONTRACT GIVEN FOR MACHINERY

(By The Associated Press)

CHARLOTTE, N. C., March 2.—Contract for the purchase of $1,500,000 of hydraulic machinery was awarded here today by J. B. Duke of Charlotte, representing himself and Sir William Price, of Quebec, Canada, as The Quebec Development Company, Ltd., to the Canadian Allis-Chalmers Company of Quebec. The water-wheel machinery will be utilized in the development of 1,000,000 horsepower at a dam on the Saguenay River, in the province of Quebec, under construction by Mr. Duke and Sir William.

HARDING MAY VISIT ALASKA

(By The Associated Press)

WASHINGTON, March 2.—Plans of President Harding to visit Alaska this summer were outlined to the House tonight by Chairman Madden of the Appropriation Committee in an address supporting an addition to the deficiency appropriation bill which would make available for the president's due during the fiscal year beginning July 1, the unexpended portion of his $25,000 a year fund to meet travelling expenses during the current fiscal year.

Mr. Madden said that on account of the illness of Mr. Harding, the president in recent months had been unable to do any travelling. After going to Florida to enable Mrs. Harding to recuperate the president, Mr. Madden said, intended to return to Washington, leaving her at some later date for a trip across the continent and to Alaska, where he obtained to obtain first hand information as to conditions.

—Miss Roberta Mansfield who was recently operated upon at the General Hospital, has recovered sufficiently to be removed to her home on Loyal street.

—H. F. Vass has gone to Cupper, Va., on account of the sudden death of his brother, R. C. Vass.

HAVE COLOR IN CHEEKS

Be Better Looking—Take Olive Tablets

If your skin is yellow—complexion pallid—tongue coated—appetite poor—you have a bad taste in your mouth—a lazy, no-good feeling—you should take Olive Tablets.

Dr. Edwards' Olive Tablets—a substitute for calomel—were prepared by Dr. Edwards after 17 years of study.

Dr. Edwards' Olive Tablets are a purely vegetable compound mixed with olive oil. You will know them by their olive color.

To have a clear, pink skin, bright eyes, no pimples, a feeling of buoyancy like childhood days you must get at the cause.

Dr. Edwards' Olive Tablets act on the liver and bowels like calomel—yet have no dangerous after effects.

They start the bile and overcome constipation. Take one or two nightly and note the pleasing results. Millions of boxes are sold annually at 15c and 30c.

Look! FREE Look!

Take this advertisement to your Grocer or druggist and exchange it for a free sample of

TRU-LAX

The Chocolate Candy Laxative.

The Children Love It. Fine for Grown Up Folks

10c—25c THE BOX.

Distributors

TATE & THOMAS DANVILLE, VA.

THE NEW WORLD BEGUN

"millions now living will never die"
—Judge Rutherford

HERE, perfect, limitless: with a regenerated race: on a restored earth; with a corrected climate and life-perpetuating food; under a Government which will satisfy the righteous desires of every living creature. And it's HERE, at the door! The portals of the new age are swinging open and many will enter and never die. The old order is passing away, the new order is here. Christ Jesus is taking unto Himself His great power and beginning His reign. The Kingdom of Heaven is at hand.

You can by no means afford to let business or pleasure or any person deprive you of the solace and benefits enjoyed by those who have investigated this timely and heart-cheering message. The sole object of this lecture is to bring to the people a knowledge of the dispensational truth now due to be understood. You are cordially invited to hear

Q. E. Sullivan, of New York, at The Owl's Hall, Main St., over Frank McFall's Drug Store at 3 p. m. Sunday, March 4th.

Judge Rutherford's book, "Millions Now Living Will Never Die," treats the above and a score of related subjects in detail. It cites hundreds of Scriptural proof texts, identifying them with present-day events. 128 pages, 25 cents. Send your order to I. B. S. A., Box 245, Schoolfield, Va.

Auspices International Bible Students Association. Organized by the late Pastor Russell. Judge Rutherford, New York City Bar, President.

NO COLLECTION SEATS FREE

A GOOD TIME TO THINK ABOUT

Spring Furnishings

It will soon be time for Spring Cleaning and you'll want to replace some of the old furniture, and to add an odd piece or two to give that room or hall a better appearance.

We have made ample preparations to supply you with good substantial furniture and home furnishings this Spring, and when thinking of furniture for the home we want you to feel free to call on us for information.

Dependable furniture for the Hall, Living Room, Bed Room, Kitchen and Dining Room, is here in abundance, either in complete Suites, or odd pieces to match. We are here to take care of your demands and it will be a pleasure to serve you.

Also remember that we can take care of your needs in musical instruments.

Easy Time Payments If Desired

Don't Fail to Visit the Old Reliable

Benefield-Motley & Comp'y

CRAGHEAD AND MAIN DANVILLE, VA.

NEWSPAPER ARCHIVE®

Young Stecker Wins Bout With Gus Anderson

Nebraskan Takes Two Out Of Three

Young Stecker won two out of three falls from Gus Anderson in their bout at the Municipal Hall last night, the first and last falls going to Stecker. The first fall went 57 minutes, the second, won by Anderson, 30 minutes, while the last fall was obtained in 19 minutes.

Stecker was easily his opponent's master in the fine points of the game, while in the matter of strength the pair were about equal.

The match was not as fast as former ones, neither wrestler showing any particular speed. Anderson wasted a lot of his effort on trying to throw Stecker with a head hold which was broken with little trouble. On the other hand Stecker worried his opponent no little with the toe hold, this seeming to be Anderson's most vulnerable point. The first throw was secured by this method, and the Akron lad lost no time in giving up when Stecker got a hold.

But a few minutes later Stecker, himself was thrown by a like hold The last fall came through a crotch and arm lock.

There was a splendid crowd out to see the match last night, including a number of ladies

It was Stecker's last match in this city, he having announced that he is leaving soon for a Western city

Stecker plans going to Omaha to attend courses at an Athletic school and to further perfect himself for a wrestling career. He is practically new at the game but in the judgment of several wrestlers, active and retired, he has the makings of a first class exponent of the art. He hails from Lincoln Nebraska and after leaving school, planned a career as doctor He gave up that idea, however, and became interested in athletics He worked in a shipyard for several years and it was there that he developed the striking physique and his tremendously developed muscles which stand out in critical moments on the mat In all of his bouts here he has shown a fine sprit of sportsmanship and has played a clean game accepting contrary decisions with good grace

Promoter Stevens who has been staging some of the bouts here with Mr Moody, are encouraged by the audiences which have witnessed the bouts here and proposed to keep up the weekly cards at the Municipal Hall It is reported that negotiations are being made with a view to bringing the famous Zbysko, the Russian champion heavyweight to Danville for a bout with some other famous wrestler The plan at present is to stage this affair in the open on some holiday, probably at the baseball grounds where the mat would be placed before the grand stand.

South Planning Athletic Meet

(By The Associated Press)

MONTGOMERY, Ala. March 3—Montgomery will be the mecca for thin-clad field athletes on May 18 and 19 to participate in what will probably be the most elaborate field meet ever held in the southern States, if plans already worked out succeed.

The entire membership of the Southern Intercollegiate Conference have signified their intentions of sending entries to the meet, according to Montgomerians in charge of arrangements and preparations are being made by the city to act as host to more than 200 of Dixie's premier college athletes.

Cramton Bowl, the stadium where the event is to be staged is said to be the finest athletic field in the south and will hold the thousands that are expected to attend the meet. A quarter of a mile cinder track is being made within the bowl now, by the Montgomery Chamber of Commerce in preparation for the distance events.

The meet was formerly scheduled to take place on May 11 and 12 but because of confliction with the South Atlantic meet, in which some of the Carolina and Virginia institutions were entered, it was postponed one week

Among the colleges that have entered teams are Alabama Polytechnic Institute, University of Georgia, University of Alabama, Georgia Tech, Clemson, University of Kentucky, Louisiana State University, University of Maryland, Mississippi A & M., University of Mississippi, North Carolina State, University of North Carolina, University of Virginia University of South Carolina, University of Tennessee, Vanderbilt University, Virginia Polytechnic Institute Virginia Military Institute, and Washington and Lee.

Work on Cramton Bowl is receiving the attention of Mike Drennen, landscape gardeer or the Philadelphia Athletics who train here.

SCHOOLFIELD JUNIORS WIN

Last night, on the Schoolfield Y. M. C. A. floor, the junior team of the Schoolfield Y defeated the D. M. I. secnd team by a 15 to 10 count. What Schoolfield lacked in size, they made up in pep, the whole game being played fast by and cleanly. At the end of the first half, the cadets were in the lead 10 to 8. In the last half, Schoolfield's passing brought them through the game with the big end of the horn. Both teams played hard. For D. M. I. Hughey and Gant were the high scorers. For Schoolfield Floyd and Vance Jones were high scorers. The playing of Covan at center was greatly missed. But James Gili came in as a good substitute.

The line up:

Schoolfield	Pos.	D. M. I.
H. Jones	R. F.	Martin
F. Jones	L. F.	Hughey
J. Giles	C.	Gant
V. Jones	R. F.	Briggs
W. Montgomery	L. F.	Goodwin

Field goals: F. Jones3; V. Jones 1; Montgomery 1; Gant 2; Hughey 2, Martin 1.

Foul goals: H. Jones 1 out of 4.

Referee: Goodmon. Timekeeper: B. Lemone. Scorer: D. Shumate.

MAN SOUGHT, FORMERLY OF CHICAGO OPERA CO.

(By The Associated Press)

WORCHESTER, Mass., Mar. 2.—Joseph B. Marcino, who is being sought by the authorities in connection with the disappearance of funds from the First National Bank of Warren, formerly was a member of the Chicago Opera Company, according to Raymond B. Fletcher of this city, the bankers' attorney. Mr. Fletcher also said that Marcino once denied having been a barber but admitted working as an inside man for Sears Roebuck and Company at Chicago.

THE RASSLIN' GAME

By Thornton Fisher

Copyright, 1923 (New York Evening World), Press Publishing Company

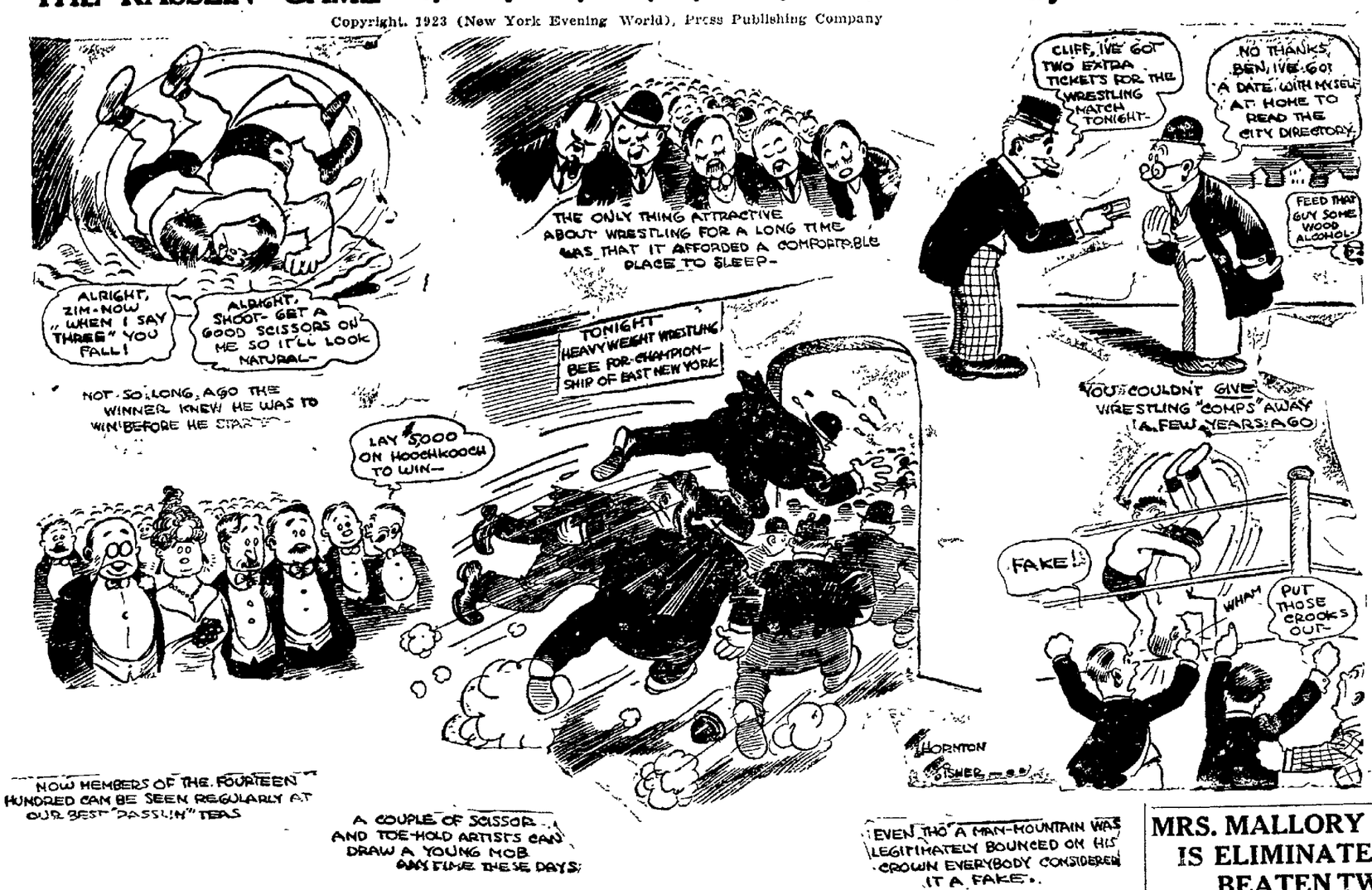

BASEBALLING IN JAPAN

JAPAN HAS ITS HOME RUN HERO—"BABE" TANAKA

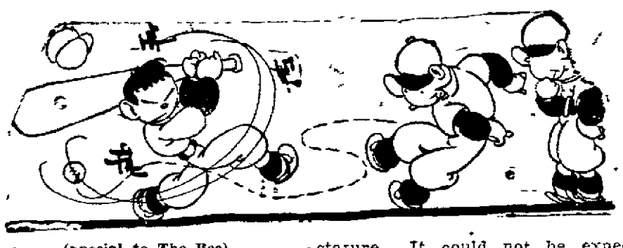

(Special to The Bee)

DONT get the idea that an American crowd is the only collection of fans that likes to see the old "kiyver" clouted off a baseball. The Nipponese are trying to emulate Babe Ruth. American players "baseballing in Japan" found, according to this story, told to Billy Evans of the NEA Service staff—

BY WAITE HOYT.

Pitcher for the New York Americans and World Series Hero.

THE home-run habit is not entirely peculiar to the United States The deeds of Babe Ruth have been wafted across the continent andocean to Japan With the Jap players and fans the home run is the big idea at present.

While the ball used in Japan is not as lively as the one used in the States, you can take it from me it is a mighty good ball. A peculiar feature of the Japanese baseball is that it is entirely hand made.

A number of us players made the trip to the factory where much of the sporting goods of Japan is manufactured. We marveled most at the making of the ball. Instead of having a special machine to wind the yarn around the rubber center, the operation is performed entirely by hand. It is really remarkable how tightly and evenly the yarn is wound and how perfect the ball is when completed.

The "Babe Ruth" of Japan is a chap by the name offTanaka. It is fitting and proper that he should be called by the nickname Babe.

The Japs as a race are short of stature. It could not be expected that he in any way compares with Ruth in physique However, when he got hold of a fast ball he certainly could give it a long ride.

Babe Tanaka is built along the lines of the once justly famed Ping Bodie. In fact, at the plate Tanaka reminds you very much of the illustrious Ping. He is a right-handed hitter and takes a cut at a fast one that would bring shame to Harry Heilmann or Rogers Hornsby.

It was probably unkind of us pitchers, but as would be expected, we worked harder on Tanaka than any of the other Jap players By watching hi mclosely in batting practice it was apparent to us that he was a fast ball hitter. His stance at the plate also made it evident that a low curve would bother him most.

During all the games Tanaka played against us he saw only one fast ball. It was a case of curve, curve, curve any time he stepped to the plate. To his credit it must be said that he sure did hit the only fast ball that was pitched to him. He pulled a fast one pitched inside down the third base foul line a mile a minute. It was good for two bases.

In a way we players temporarily ruined the fame of the Japs' great home-run hitter. To his credit it must be said he took his failure good naturedly and vowed that he would soon master the art of hitting a curve, low and outside, and prove it to the satisfaction of the next American team that visits Japan.

MONDAY: Jap baseball fans' been sense of humor is shown.

Alibi Of Woman Grows Stronger

(By The Associated Press.)

NEW YORK, Mar. 2. —The alibi of Mrs. Annie Buzzi, held in $25,000 bail as a material witness in the murder of Frederick Schneider, Bronx contractor, Monday night, only grows more impregnable, the more it is assailed, District Attorney Glennon admitted tonight.

Efforts to discredit the story of the woman with whom Schneider had lived for seven years only gave credence to the tale, they declared. As a result, her attorny, James T. Donnelly, said he would make another attempt tomorrow to obtain her release from jail.

Contrary to general belief, Schneider was not wealthy, it has developed. Instead of being worth a half million, he was in financial straits. Mechanics who had been working for him appeared at the county clerk's office today seeking to place liens for their wages on jobs he had under way.

Two unsatisfied judgments against Schneider also are on file, one is for $8,179.81 and the other for $531. Both judgments are a year old.

Witnesses questioned today could throw little light on the identity of the woman seen at the time near the place where Schneider's body was found in the automobile. While Schneider's body was being buried today, a burial fitting to a veteran of the Spanish-American war, and the world war, Mrs. Buzzi, in her cell at the Bronx county jail pleaded tearfully to be allowed to attend the service. S hbecame hysterical when her petitions were denied and screamed for Schneider to "come back and exomerate me before the world."

CHICAGO, Mar., 2—Furniture sales for February in the middle west was the best in years according to manufacturers today. Sales were stimulated by the extraordinary amount of new building.

ACCUSE WILLIS OF BEING LEADER OF CONSPIRACY

(By The Associated Press)

MARION, Ill., Mar. 2—Hugh Willis, state board member of the Illinois Mine Workers, was accused of having been the leader of a conspiracy that resulted in the slaying of 22 non-union workers. C. W. Middlekauff, assistant attorney general of Illinois, declared in his opening statement to the jury in the second Herrin riots trial today.

With six others, Willis is charged with the murder of Antonio Mulkivitch, of Erie, Pa., who was pictured as a soldier returned from the war to become an armed guard at the mine of the Southern Illinois Coal Company.

The opening statement for the defense was made by Angus W. Kerr, chief counsel of the Illinois Mine Workers, who declared that the prayer of the meck and lowly throughout the country is that this jury shall decide that the day has gone by when great corporations in their greed for profits can use gunmen in an effort to set up an industrial autocracy.

After the conclusion of the opening statements, Judge Hartwell announced adjournment until Monday when the prosecution will begin the introduction of its evidence.

CASHIER IS ROBBED.

(By The Associated Press)

NEW YORK, Mar. 2—While dozens of people looked on, three armed bandits late today followed Frank L. Trevenen, of Westfield, N. J., assistant cashier of the Brown-Secomb Company, half way up the stairs of an elevated station, beat him into unconsciousness and fled in an automobile with $1,018 in cash and $5,460 in checks he was taking to a bank. He was not seriously injured.

Bald Heads, Attention!

Bald heads, attention!

Take off the old toupee and examine your dome in the family mirror. This human billiard ball, P. D Brewster, of East Orange, N J offers to bet no human being is as bald as he is

Brewster is an engineer and inventor of East Orange N. J Some months ago he locked himself in his laboratory to perfect his pastel color motion picture process. He had hair when he went in. He came out hairless. He perfected color motion picture photography, but he can't find out what chemical extinguished his hair.

Moscow, Vatican Status Strained

ROME, March 2.—Relations between the Vatican and the Soviet Government are not improving despite all the efforts made by the Holy See. Proof is seen in the fact that the Vatican has felt obliged to appeal to the British Government to support its point of view at Moscow regarding the still unsolved question of the Catholic Church properties in Russia. Once more the Vatican is offering through London, to buy the religious treasures seized by the Soviet Government in Roman Catholic churches. It is very significant that the Vatican should have had recourse to England while it was already in direct communication with the Moscow Government, through the Russian trade delegation in Rome, and had means of contact through the several Catholic organizations which have been sent to Russia for the relief of the starving population.

The fact is that latterly the Vatican and the Soviet Diplomatic Corps have been driven apart by the differences concerning the Armenian question. The Vatican is very anxious that the Armenian people should be assured a maximum of independence and freedom from persecutions, while the Soviet Government is supporting the Turks in their policy of extermination. There are also rumors that the hostile attitude adopted by the Moscow Government and the Third International against the Fascisti regime in Italy has contributed to the growing coldness of the Vatican toward the Soviets, as the Pope is very favorable to the Fascisti Government in Italy.

NAVAL BILL PASSED

(By The Associated Press)

WASHINGTON, March 2.—The Senate naval omnibus bill was passed tonight by the House. It provided, among other things, for determination by the Secretary of the Navy of claims of contractors against the Navy for work done during the war and for the sale of naval aviator fields, at Galveston, Texas, Lake Hurst, N. J., Quantico, Va., and Chatham, Mass.

Mississippi "5" Beats Ga. Tech

(By The Associated Press)

ATLANTA, Ga., March 2 —The University of Chattanooga and the Mississippi A. & M., College won their own into the finals of the Southern Intercollegiate Basketball Tournament here tonight. The 'Noogans' defeated Mercer University 24 to 19 and the Mississipians got the best of the Georgia Tech 25 to 17 The championship contest will be played here tomorrow.

Mississippi A. & M., College, the tournament's "dark horse" defeated Georgia Tech 25 to 17 in the last round of the semi-finals. Gatchell for Mississippi was responsible for the Tech's defeat His beautiful shooting and guarding were the features of the game

Both teams played excellent ball during the first half and the score stood 11 to 10 in the Aggies favor at the close. Jenks for Tech led off with a field goal and the "Golden Tornado" left Mississippi in its wake for a few minutes of play Norris, star forward, and Gatchell then got busy.

Tech took a trip up in the air in the second half and was hardly able to see the basket so fast did Gatchell work his lightning-like passes to Norris who had a wonderful knack of being near the basket to receive the ball.

The University of Chattanooga added another string to its victories tonight in the Southern Intercollegiate Basketball Tournament by defeating Mercer University of Macon, Ga., 24 to 19, giving them a place in the finals

It was a game of Redd, for Chattanooga, vs Harmon, for Mercer. The score was tied 19 all, at the last six minutes of play when Redd and Barnes, for Chattanooga, found the basket in rapid succession.

Simmons for Mercer started the Macon team off in the lead at the beginning of play with a field goal, but Redd came back with two goals by the free throw route From then on the two teams led each other at intervals by one or two points

The contest was fast and ovations were given Redd and Harmon for their work

Mercer was runner-up in the tournament last year.

The Mississippians will enter the finals as favorites, according to tournament experts. Chattanooga has a wonderful team leader in Captain Redd, who appears able to shoot the ball through the basket from all angles of the court, but the Aggies have a super-star in Gatchell, considered one of the best players ever participating in the Southern championship tournament.

Mississippi came here unheralded and before spectators could grasp this quintet's style of play, Furman University of South Carolina had been eliminated. Gatchell and company easily defeated the fast five hailing from the University of Mississippi yesterday and the Georgia Tech was sent to the showers tonight at the little end of the score.

Chattanooga has defeated Georgetown of Kentucky, which team drew a tie when Sewanee withdrew and then sent V. P. I. home with stinging defeat. The 'Noogans had a hard time defeating Mercer tonight, it being a case, however, of Redd being a little better than Harmon, the Mercer star, spectators said.

The executive committee of the Southern Intercollegiate Conference and the Southern Intercollegiate Athletic Association held a brief meeting here tonight. At its conclusion, it was announced that only a preminary program was mapped out for a meeting scheduled to be held tomorrow morning Several matters of importance will be brought up for discussion at tomorrow's meeting, it was said.

NEGRO IS REMOVED.

(By Associated Press.)

JACKSONVILLE, Fla., Mar. 2—Arthur Johnson, negro, whom a mob attempted to remove from the jail at Palatka early yesterday, resulting in the shooting of Sheriff Hagan and the arrest of 12 alleged members of the band, was brought from Palatka to the county jail here early this morning for safe keeping. There was no intimation that Johnson, who was charged with the killing of H. C. Cross, of Albany, Ga., was in the Palatka jail at the time the mob went there.

Princeton To Delay Football Practice Until September

BY LAWRENCE PERRY

(Copyright, 1923, By The Bee)

NEW YORK, March 3.—No football practice at Princeton until next September. This is the latest idea of Bill Roper, a man who is prone to spring novelties in coaching for the gridiron game. Instead of fooling with a pig skin all the men who expect to be candidates for the Tiger varsity next fall are undergoing instruction in boxing and wrestling, real intensive work which it is hoped will qualify them better mentally and physically for football next autumn than winter or spring football practice would do.

Roper believes there is such a thing as being over footballed. The game is so strenuous, so rigorous in its demands that when a season has ended the average varsity man has no great spirit for the game until the waning heat of summer begins to fill him with a vast desire for resumption of the brave career of Grid Iron. It will be interesting to see how the scheme works out.

In the meantime down in Princeton the gruelling mid year examinations are supposed to have played some part in the unexpected slump of the Nassau basketball five. Here was an outfit composed of five members of last year's championship team with an unbeaten freshman five as reserve material. The average critic did not see how Princeton could lose and until the mid year Exams. began they were living up to their alluring outlook. Then came the mid year Exams—in which One Bo McMillan to name of fetching tackle prospect, went on the scholastic rocks—playing Yale after the Grill was ended Princeton revealed a pronounced slump in form and against Cornell there was neither pep nor pronounced ability.

Rather a sad story. The remedy of course, to arrange matters of the Curriculum so that Athletes will not have to take examinations. They have enought to think about when a championship race is on.

Out in the Ohio state University indoor meet the other day Joie Ray named to a fifth of a second what his time would be in the mile run. Probably this ability comes as a result of his long experience as a Taxi Driver.

Judge Walter Steffen of the Supreme Court in Cook county has notified the Carnegie Tech Football authorities that he will not be available for full time coaching next fall, his Judicial duties interfering. Hence, he will act in an advisory capacity and two assistants will be appointed. Judge Steffen, as it appeared, had a fine arrangements with his fellow Judges. They all wished to have their vacations in summer whereas Steffen chose the Fall, a time when none of his Colleagues wished to be away. This made it very nice for him. But now evidently other Judges are beginning to feel that a vacation in autumn is more beneficial than a summer rest.

MRS. MALLORY IS ELIMINATED; BEATEN TWICE

(By The Associated Press)

MONTE CARLO, Mar. 2.— Molla Bjurstedt Mallory, American woman tennis champion, twice met with defeat today and practically passed from the picture in the Monte Carlo tournament.

Paired with Miss Howett,—a youthful English player, who gave a very good account of herself— Mrs Mallory met her old rivals, Suzanne Lenglen and Miss Elizabeth Ryan, the California girl, and the Franco-American pair quickly smothered the American champion and her young partner in the women's doubles, 6-0, 6-1

Earlier in the day Mrs Mallory had been eliminated from the singles competition by Mrs Satterthwaite, England, 6-2, 6-1. Mrs. Mallory took only three games of the fifteen played

She was victorious, however, late in the afternoon, in the mixed doubles with Wallis Meyers, winning from Miss Fowire and Mr. Creig of England, 6-4, 6-4.

FORMER CHIEF PLACED IN JAIL

(By The Associated Press)

TOPEKA, Kan., March 2.—Guy A. Swallow, former chief of police of Topeka, was placed in jail here late today by Sheriff Robert Miller, on a commitment issued by the Supreme Court Swallow was held in contempt of the Supreme Court for his refusal to take the oath as a witness when placed on the stand today at the hearing of the state's ouster suit against the Ku Klux Klan.

H H Kitchen, klan organizer, formerly of Oklahom City who was plactoday expressed himself as montented.

"I hold absolutely no animosity or ill will toward the attorney general or the Supreme Court or any of the officers" said Kitchen, reclining on the cot in his cell 'They no doubt believe they are conscientiously doing their duty and that is what every officer should. On the other hand, I feel that I am doing my duty and satisfied to let the law take its course." Both Swallow and Kitchen have been advised they are to remain in jail until they are ready to conform to the Supreme Court's order. The hearing was adjourned today to be taken up later, probably at some other point in Kansas, where evidence in the hands of the attorney general indicates there may be a klan organization.

U. S. GOLFERS ARE PLANNING ANOTHER ATTACK

(By The Associated Press)

NEW YORK March 2.—American professional, golfers are planning another attack on the royal and ancient heights of Great Britain this year in the hope of duplicating the triumphs they have scored in the past two years.

Officials of the Professional Golfers' Association today said no attempts would be made to organize a team, such as was sent over in 1921 under the captaincy of Emmett French, of Youngstown but that several of the most prominent "pro" stars are likely to make the trip as individuals.

Gene Sarazen, American open and professional title holder and Walter Hagen, present British champion, are expected to lead the Yankee drive in the British open drive at Troon, Scotland, June 11 to 15. In addition, there is a possibility that Jim Barnes, formed American Champion and John Black, the veteran who finished only a stroke behind Sarazen last summer may join the party.

Jock Hutchison, who competed for the British title in 1921 has declared he will be unable to go. He is now in the South giving exhibitions with Sarazen.

Sarazen has yet to iron out his arrangement with the Briar Cliff Club, where on April 1, he is scheduled to take up his duties as professional. Club directors have been disinclined to grant the open champion a leave of absence so soon after he takes hold of his new post but it is believed an adjustment will be made to permit him to take a crack at the British title.

Stocking Up a Member Of Rum-Fleet

Weighed down with a cargo of assorted wet goods, the ships in the rum fleet sail daily from Nassau in the Bahama islands for thirsty America. Here is a schooner in Nassau harbor stocked with its wet cargo and ready to sail for "somewhere in America."

NewspaperARCHIVE®
NewspaperARCHIVE®

The Duffs By Allman

Her Main Thought

PAGE OF COMICS DAILY IN THE DANVILLE REGISTER

You would have to buy five of the leading New York Newspapers to obtain the six Comics that appear daily in The Register. The funniest four page color comic section in The Sunday Register.

Life's Little Jokes—Number 59,380 -:- -:-

By Rube Goldberg

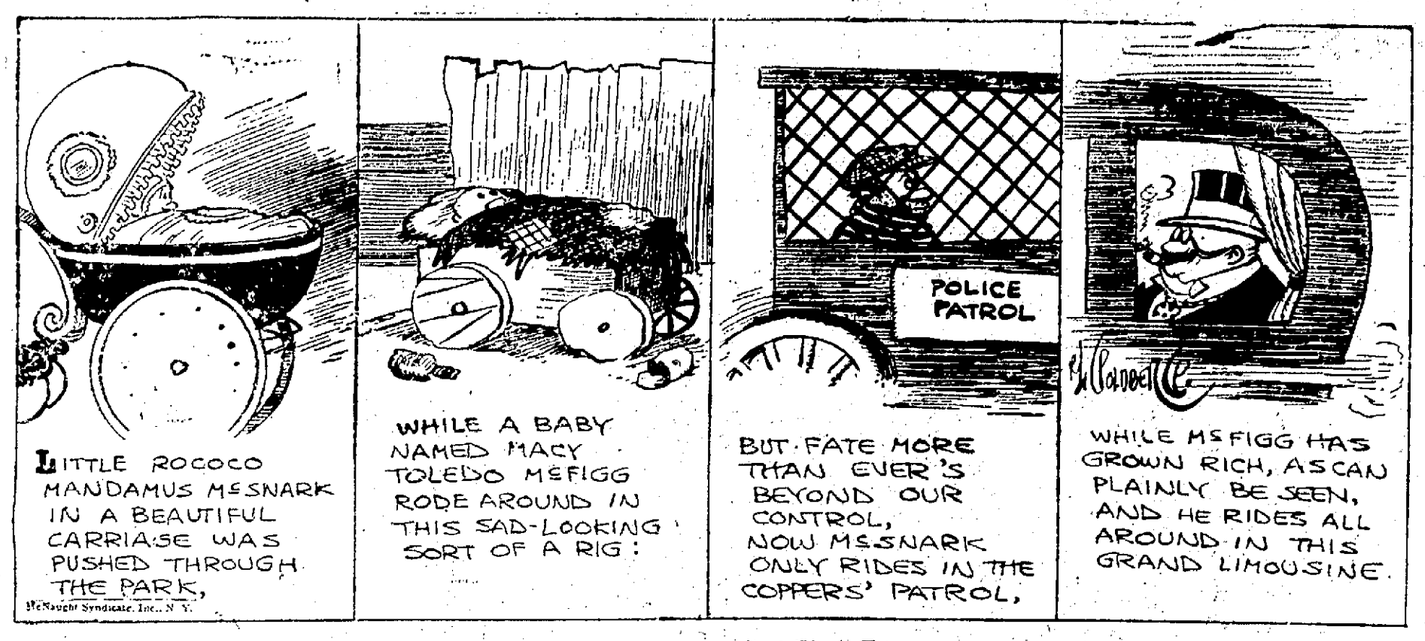

Freckles and His Friends

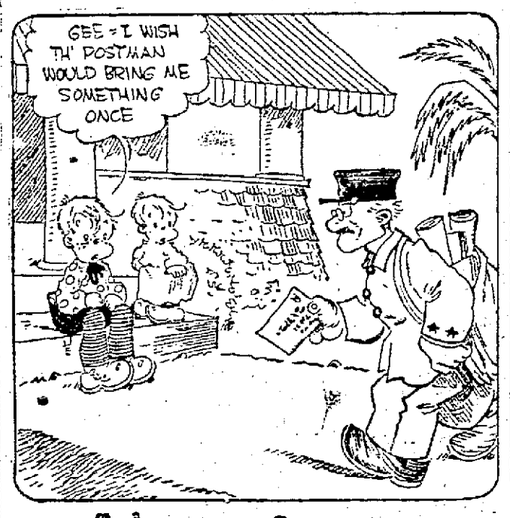

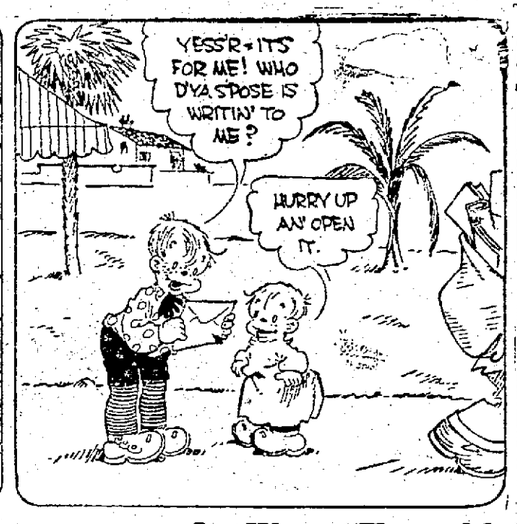

Lucky Kids

By Blosser

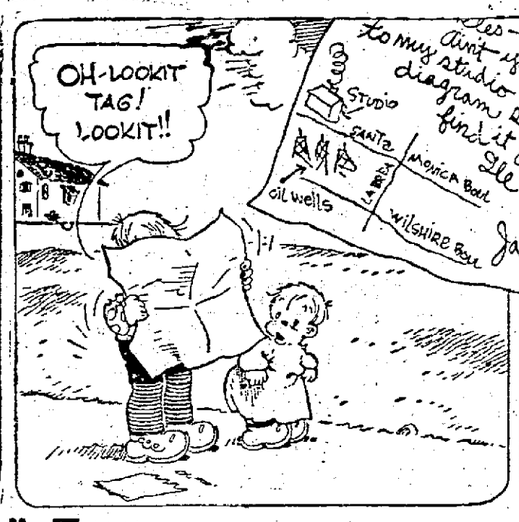

Salesman Sam

It Was "Tearable" Too

By Swan

KATINKA

Foiled!

OUT OUR WAY—By Williams

EVERETT TRUE—By Condo.

OUR BOARDING HOUSE—By Ahern

NewspaperARCHIVE®
NewspaperARCHIVE®

Read Bee Want Ads

ANNOUNCEMENTS.

CALL 2282 FOR PORK SAUSAGE, veal chops, veal steak, sliced ham and sliced bacon, also a general line of fresh groceries. Notice ad of Libby's Milk and bring your milk postcard with 5c to one of our stores and get two 6 oz. cans of milk or one 16 oz. can of milk for the big nickel. Basham & Co., Store No. 1, 616 Loyal St. Basham & Co., Store No. 2, 603 Clairborne St. 3-2 R & B 2t

WE WILL BUY OR SELL YOUR property for cash. See us for immediate sale. Ramey & Ashworth 2-16 B&R 1 mo

MOST people who caught a cold this winter got their feet wet

A fair warning. Have your shoes repaired. Danville Shu-Fix. Phone 941. Main St. Shoe Repair, Phone 1820 We call and deliver. 1-10 B&R 1 yr

HATS CLEANED AND blocked. Call for and delivered, 75 cents. R. B. Rodgers, Phone 617. 2-27 R and B 6t

THE BEST IS ALWAYS the cheapest. Call Farley Plumbing and Heating Co. BR tf.

NOTICE

Having bought out the interest of J. E. Giles, deceased, from his administratrix. I will continue the general merchandise business at same stand, 127 North Union street All claims against the firm of Fuller & Giles must be presented to P. D Fuller for payment, and all accounts due them must be paid to P. D Fuller.
P. D. Fuller.
3-3 R-B

Tires, Tires—Tubes, Tubes

All sizes red and gray tubes. Best prices fully guaranteed. 32x4 best cord $24 00 34x4 1-2 best cord $30 75. A few fabric tires left at $5.75 and $6 75.
Auto Tire Sales Co.,
108 Market St.
9-30-22 B 1 yr

STAR BRAND SHOES ARE best. Dodson's Shoe Store, 128 N. Union street 8-26 Btf

CLOTHES WASHED 5c lb. Sent for and delivered. Phone 1999. Danville Damp Laundry. 513 N. Main St We give S. & H. stamps. 1-27 Btf

COAL AND WOOD
Phone 1748
E. S. HARRIS.
2-28 B10t

PUBLIC NOTICE—I WILL NOT be responsible for any debts contracted by my wife Ida Mefford Peterson. after this date Feb. 19th, 1923. (Signed) JNO. M. PETTERSON.
3-2 R sat 5t

BOOTH'S DRUG STORE open all day Sunday and half the night.
Beat Raunt.

Everything That Is All

If you don't know where to find it, only 3 blocks from Main St. 430 N Union St., phone 1890. Wyatt Furniture Store 3-2-B2t-Raun

FOR SALE—BLUE RIBBON S C. White Leghorn eggs. $2 00 per 15. Prepaid C B. Lewis, Witt, Va. 3-3 B&R

PLAYER PIANOS

A specialty We carry only the reliable makes. All of our players are standard made with the best player action known. Absolutely dependable. Any 5-year-old child can operate our players with ease. See them before you buy. Ask those we have sold what they think of our players. We will furnish you with their names. Benefield Motley & Co., a safe place to buy pianos. Corner Craghead and Main Sts. Danville, Va. 3-2 B2t

COLUMBIA GRAFONOLA

The oldest and best, all standard models, greatly reduced in price. You can buy a Columbia at the same price you paid before the advances. Don't buy just anything, come in and get the best for your goo dmoney. Something you will be pleased with. Benefield Motley & Co., a safe place to buy music. Craghead & Main Sts., Danville, Va. 3-2 B2t

FOR CARPENTER REPAIRING see J. T. Smith or phone 1431-W. 3-2 B 3t

FOR SALE

To satisfy execution and deed of trust, I will sell Tuesday, March 6th, 1923, at 12 o'clock, noon, of that day, at the home of W. H. Motley, near Mt. Hermon Church, Franklin-Danville Pike, to the highest bidder for cash, One Mogul Tractor, one binder, one wood-saw, complete; one Republic Truck, one Dort touring car, one stump-puller, 2 Nissen wagons, 2 mules, 2 horses, 8 tobacco flues, 14,000 tobacco sticks, one lot of plows, 2 cows. Everybody come. Sale, rain or shine. J. E. Rice, Deputy, for J. A. Hodnett, Sheriff.
2-23R4t;2-26B6t.

NOTICE—I FORBID CORPORations or individuals from hiring my wife, Ida Burchett. She is under government care and I will prosecute anyone employing her. Bartholomew Burchett. 3-3 B&R*

CLOTHES WASHED, 4 CENTS A pound, phone 921 for wagon. Wet Wash Laundry. 3-3 B2t

WE HAVE JUST RECEIVED A shipment of cups and saucers. Benefield-Motley Co. B & B

PLANT BED CLOTH AT 4 1-2 cents a yard. Remember we handle only the best grade of tobacco canvas. Jacob Silverman Clothing Co., Lower Main, lower prices. 2-3 B thu sat mon tu R 2tt

CLOTHES WASHED, 4 CENTS A pound, phone 921 for wagon. Wet Wash Laundry. 3-3 B2t

W. R. EDMUNDS & COMPANY, Heating and Plumbing, 341 Craghead Street. Phone 2137 and 1367. B&Btf

FOR SALE—MISCELLANEOUS

FOR SALE—GOOD FORD CAR cheap to quick buyer. Phone 120-J. Apply 647 Colquhoun St. 3-3 B2t R3t

FOR SALE: TEN THOUSAND brick at eight dollars per thousand. W. H. Roach, Whittles Depot, Va. 3-2 R 4t B 2t

RHODE ISLAND RED EGGS $2.00 per set. Black lang shang eggs $2.50 per set. S. W. Scearce, 218 E. Thomas St. Phone 1495-J. 3-2-B&R2t

ANNOUNCEMENTS.

IF YOUR TREES NEED SPRAYing, call Charlie Cargo, Phone 1303-W. 3-3 B3t R sun*

CLOTHES WASHED, 4 CENTS A pound, phone 921 for wagon. Wet Wash Laundry. 3-3 B2t

FOR SALE—ONE FORD SEDAN, one Fordson tractor, one wood saw. Good as new. C. B. Smith, City RFD 5. 3-2 B6t

FOR SALE—HENS, PULLETS, cocks and cockerels and eggs for hatching from my heavy laying strain of thoroughbred Rhode Island Reds. Blue ribbon winners at 1922 Danville and South Boston fairs. A. R Fowlkes 686 Shelton St., Phone 440-W. 3-3 B&R

HELP WANTED.

LABORERS
(Colored)
Good wages; steady employment.
Apply in person.
Employment office,
Bethlehem Steel Co.
Sparrows Point, Md.
3-3 B&R 6t

GET GOVERNMENT RAILWAY mail, postoffice, clerical positions, paying $1,400—$2,300. Men, women, experience unnecessary, full particulars free Write G. C. Robbins, Civil Service expert, 598 Pope Bldg, Washington DXC 2-1 B7t

MAN WANTED FOR VULCANIZing Department. O. K. Service Station, Inc. R & B

WANTED BOY FOR RELIEF work, at soda fountain. Bring your references. Booth's Drug Store. 3-2 R & B1t

"WANTED—ENERgetic young lady as office assistant. Box 840."
3-3 R and B 3t

WANTED, TENANT WITH FAMily for good all around farm Team and tools furnished and plant beds burned. Keeling Brothers, Real Estate & Insurance. R & B

WANTED, SHARE CROPPER TO cultivate general crops. A. B. Johnson, City R6. 3-2R & B2t

SALESMEN, GREAT OPPORTUNity for pushers to make big money selling oils and greases on liberal commission and bonus. Unlimited prospects for men who know how. Old company. Quality products. Attractive prices Square deal. Write Today to Dept. A 267 Manufacturers Oil & Grease Company, Cleveland, Ohio. B2-17; 3-3 & 17

WANTED—GIRLS TO SEW OVERalls, experience preferred but not necessary, high piece work rates. Twenty operatives, scattered throughout our factory, during the last four weeks averaged $22 45 per week. Compare these piece work rates with the prices you are now being paid Making fronts (not including front band nor bib hemming) 72c per dozen. Felling in and out seams on two-needle U S. felling machine 22 1-2c per dozen, same on three-needle machine 24 1-2c per dozen—Other operations proportionately as high. If interested we shall be glad to have our representative call on you and give you full information regarding work Write Miss M. B. Brightwell, Old Dominion Garment Company, Inc., Lynchburg, Va 3-1 B&R 3t

COLORED MEN WANTED TO qualify for sleeping car and train porters. Experience unnecessary Transportation furnished Write T. McCaffrey, Supt. St Louis.

MEN WANTED FOR DETECTIVE work. Experience unnecessary. Write J. Ganor, former Gov't Detective, St. Louis

ELECTRICITY TAUGHT BY EXperts Earn while you learn at home. Electrical book and proof lessons free. Satisfaction guaranteed and position secured. Write to Chief Engineer Cooke, 2144 Lawrence Ave., Chicago. 3-3 B&R*

WIDE-AWAKE MAN TO TAKE charge of our local trade; $6 to $8 daily steady; no experience required, pay starts at once Write today. American Products Co., 8262 American Bldg., Cincinnati, Ohio.

WANTED—EXPERIENCED VULcanizer. O. K. Service Station, Inc. 3-3 B&R

WANTED—WOMEN TO DO FANcy work at home. We furnish all materials. Send stamped, addressed envelope for particulars. Georgia Art Goods Co., Atlanta, Ga.

SALESMAN—$150 MONTH AND expenses selling cigars. Experience not necessary. Send self-addressed, stamped envelope for infromation. National Cigar Co., High Point, N. C.

WANTED—AGENTS SELLING DIrect to consumer. Fine line guaranteed 100 per cent. leather army and navy shoes, dandy line low shoes, also army shirts, blankets, breeches and the best value in raincoats for the money. Hustlers easily earn $100.00 weekly. Write for full particulars. Southern Trading Co., Spartanburg, S. C.

FRUIT TREE SALESMEN—PROFitable, pleasant, steady work. Good side line for farmers, teachers and others. Permanent job for good workers. Write for terms. Concord Nurseries, Dept 236, Concord, Ga. 3-3 B 24t*

WE PAY $200 MONTHLY SALary, furnish rig and expenses to introduce our guaranteed poultry and stock powders. Rigler Company, X131, Springfield, Illinois.

WANTED—MALE COOK, APPLY Capitol Restaurant, 304 Craghead St. 3-3 B&R

WANTED — GOOD COOK FOR family of two. Apply at once, stating salary expected and give reference. J. S. Coleman, R. F. D. 6, City. 2-2 B&R 2t

WANTED—A MARKET GARDENer; must give references. Phone 181. 3-3 B2t R1t

FOR SALE—REAL ESTATE

FOR SALE—LOT 79x200 FEET ON North Main street. For information call 1895-W 3-3 B&R*

FOR SALE—EIGHT-ROOM COTtage West Main street, elegant location, and very low price for this location. Patton, Temple & Williamson. 3-3 B2t

FOR SALE — SEVEN - ROOM house near West Main St., Patton, Temple & Williamson 3-3 B2t

FOR SALE—SIX-ROOM COTTAGE Patton, Temple & Williamson. 3-3 B2t

FOR SALE—NINE-ROOM HOUSE Gray street, Patton, Temple & Williamson. 3-3 B2t

STARTING THE FLOW OF BOOZE TO AMERICA

Wharves in Nassau, Bahama Islands, are piled high with cases of liquor ready for transfort to the "booze fleet" in the harbor. This photo gives some idea of the amount of liquor ready for the booze-runners who scoff at the idea of capture by revenue agents.

FOR RENT—ROOMS.

FOR RENT. ROOM WITH OR without board Reasonable rates Apply 214 S. Ridge St 3-2 R1t B2t

FOR RENT—NICELY FURNISHed front room for two or more gentlemen Also garage in rear. Will also serve meals. 607 Wilson street Phone 2251-J 3-3 B&R

FOR RENT—NICE FURNISHED room with board, phone 484-J 3-3 B3t

FOR RENT—FURNISHED, HEATed room, suitable for couple or business women with privilege of kitchenette. Centrally located Phone 144-W 3-3 B2t R sun

FOR RENT—NICELY FURNISHed front room, good neighborhood, price reasonable Phone 1608-W

FOR RENT — THREE NICE rooms, modern conveniences, bath on same floor. Phone 1459-W. 3-1 B3t R sun

WANTED—HOUSES

WANTED — SMALL HOUSE OR furnished apartment by March 15, 1923. Phone 1759-W. 3-3 B&R

WANTED — MISCELLANEOUS

WANTED—15 SHARES OF RIVerside and Dan River Cotton Mills preferred stock State lowest price J. Silverman 223 Main St 3-3 B2t R1t*

WANTED. SET OF BOOKS TO keep during spare time. Can give part day. Box 588, City. 3-3 R & B2t

FOR RENT—HOUSES

FOR RENT — COTTAGE NEAR car line Call at 1025 N. Main

RESIDENCE FOR RENT. SEVEN rooms and bath; North Main street. Apply to W H. Buntin, 413 North Main St. 2-28 R & B1f

FOR RENT—STORES

FOR RENT—MODERN STORE house in good location, 213 Craghead street, Phone 1946 3-1R & B 2t

FOR RENT— SPLENDID STORE house in the heart of the business district 3 floors, occupancy March 15th. Apply Hamlin & Hamlin 3-1R & B3t

FOR RENT—HOUSES

FOR RENT—TEN-ROOM HOUSE two baths. 209 Jefferson Ave immediate possession. See Mrs. P Pascucci 428 Wilson St. 3-2 B2t*

LOST AND FOUND.

LOST — BETWEEN WEST END pharmacy and Paxton St small leather tool bag. Finder return to Fitzgerald Plumbing Co., and receive reward 3-3 B&R

LOTS—LICENSE TAG NO. 29098. Return to Register. Reward. R&B 2t

LOST—VIRGINIA LICENSE TAG No. 83545 between Danville and Bachelor's Hall. Finder please return to Register office. 3-2-B&R-3t

LOST—FEB. 28, DIAMOND CUFF button. Reward if returned to Room 11, Dudley Building 3-2 R & B 3t

SMITH NAMED POSTMASTER AT MARTINSVILLE

BY GEORGE H. MANNING

WASHINGTON, D. C., Mar. 2.—The Senate late this evening confirmed the nominations of the following list of Virginia postmasters: Virgie C. Goode, Bassett; Blodwyn R. Jones, Cambria; Henry F. Holbrook, Castlewood; John W. Delaplane; Gunyon M. Harrison, Fredericksburg; John D. Williamson, Fries, Margaret I. Lacy; Halifax; Lawrence L. Jacobs, Hanover; Charles F. Flanary, Jonesville; Henry E. Bailey, Newsoms; George R. McCall; Raven; George H. McFarland, Reidsville; Archer H. Staples, Stuart and Dandridge W. Marston Toano.

The president sent to the Senate today the nominations of Mary I Wright for postmaster at Charlotte Court House; Charles F. Smith, Jr., at Martinsville and Edward F. Schulz at Onancock, Virginia.

In the effort to get as many Republicans as possible firmly established as postmasters before Congress gets away for a nine months recess and the president leaves Washington for a vacation of several weeks, the White House has been sending postmaster nominations to the Senate by the hundreds every day during the past week.

The Senate has been confirming them with almost equal speed and returning the papers to the postoffice department so that commissions can be issued without delay.

KANSAS CITY, Mar., 2—Cement plants in this section are operating at 20 per cent. greater capacity today than they were at this time last year. Dealers are pressing for deliveries throughout the entire southwest.

POTTERY

LIVERPOOL, Ohio, Mar., 2.—Pottery manufacturers here are using every effort to speed up production at present to recover rom the setback imposed by the recent cold wave.

At Tomb of Tut-Ankh-Amen

Lady Rochester, beautiful American daughter-in-law of the Earl of Carnarvon, has been a prominent figure in the society group which gathered in the Valley of the Nile to view the discoveries of the English peer. Lady Rochester is the wife of Earl of Carnarvon's only son and before her marriage was Catherine T. Wendell of New York.

PIONEER TO BRINK BACK WILD FRONTIER DAYS

(Special to The Bee)

BOSTON, March 3—For the third time, Ezra Meeker, 92, one of the oldest living pioneers of the northwest, will traverse in a prairie schooner the 2000 miles of the old Oregon trail.

When Meeker first traveled that trail the rifles of savage Indians, enraged at the white man's incursion, almost continually were leveled upon him

This time the Indians' rifles will give way to the motion picture camera which will follow his progress and will record for future generations the trials of the hardy pioneers.

Meeker was born in Ohio in 1832. At an early age he married and set out for Iowa with the determination to farm on his own land.

Decides to Hit Trail.

Having settled in Iowa, Mr. and Mrs Meeker decided the opportunities were greater in the far west. So they resolved to take their baby, just born, and join the tide of immigration flocking over the Oregon trail through a trackless wilderness to Portland, Ore.

It took the Meekers five months to make the journey in their prairie schooner behind two yokes of oxen. Their lives were almost continually in peril—from Indians and from wild beasts.

More than once herds of stampeding buffaloes all but wiped out the little party. Scores of times only the unerring aim of the frontiersman's rifle stood between them and death.

5000 Perish on Trail.

Meeker estimates 5000 die don one year from the perils of the wilderness and the ravages of disease on the Oregon trail.

But Meeker and his family reached Oregon in safety, settled, tilled the soil and prospered for 41 years.

Then in 1906 Meeker again drove his ox team across the country to Washington, D. C, to blaze the old Oregon trail again. In Washington he was greeted by President Roosevelt.

EZRA MEEKER

The trail he had re-blazed later was marked by scores of monuments.

Now Meeker and his oxen are going over the trail again—this time for the "movies." Meekers' in Boston gathering material for his scenario.

POLES USE CANNED MILK AND COCOA FROM U. S. TO PAINT WALLS OF HOMES

OLIVET, Mich., March 2.—Miss Georgian Ely, of Olivet, just returned from Poland, where she did missionary work, declared that quite as important as the sending of food was the necessity of someone being on the ground to se ethe natives knew what to do with it.

"I went into one town in Poland," Miss Ely said, "and found that almost every house was resplendent in brown. I noticed that the paint seemed sort of sticky, and I investigated.

"I found that a shipment of cocoa and one of condensed milk had been sent from America, but the natives, unfamiliar with it, believed it to be paint, so they mixed the two and coated their houses."

SILK

PHILADELPHIA, Mar., 2—The demand for new fabrics has given a sharp impetus to silk manufacture in this district and the mills today are working well toward capacity production.

LUMBER

SEATTLE, Mar., 2—The spread between production of lumber in the mills of Washington and Oregon and the amount of new business received is gradually being cut down today although new buciness is still well above output.

AUTOMOBILES

ST. PAUL, Mar., 2—The St. Paul railroad today is making preparations for temporary trackage into the Ford industrial plant and about three hundred men will be given employment with three weeks when work on th Ford plant is started.

Happiness For All

You can add much to the joy of living by joining our long list of pleased customers. Our snow-white finish will prove a delight and comfort beyond compare. You will find our sanitary laundry service one of the "sure things" of this life. Let us show what we can do for you. Get in touch with us this week. The Star Laundry, phone for the wagon—N. 55.—Adv. 3-3 B&R

For Sale or Exchange For City Property

153 acres of land with a four room house, three tobacco barns, stable, corn house, etc. This farm is two and a half miles to station, and possession can be given for this year. Act quick. See,

J. R. STEPHENS,
WITH.
WADDILL-HOLLAND CO. Inc.

FOR CLEANING AND DYEING
CALL PHONE 80
ARNSTEIN'S
FRENCH DRY CLEANING. "ALWAYS THE BEST."

NEW TOURIST RECORD IN HONOLULU DURING 1922

HONOLULU, March 2—Reports submitted by George T. Armitage, executive secertary of the Hawaiian Tourist Bureau, covering the year 1922, show that a new record has been set in tourist traffic in Hawaii, Armitage reported a total of 12,942 arrivals at Honolulu during the year which exceeds by several hundred the total for 1921, and even surpasses the banner tourist year of 1916.

To whom it may concern—

This is to certify that I was down with the pelagra, not able to work my crop. My wife, father and brother helped me to finish up my crop. I had the pelagra for two years and had tried six doctors but they only gave me temporary relief. So my wife and S. W J Pierce, of News Ferry, Va., advised me to see J. S. Booth of South Boston, Va., and I did so and he, J S Booth, has made a fine cure of me. Now I am well and doing all of which is to be done on a farm. I cannot say enough for J. S. Booth and his wonderful medicine (Signed) Edgar T. Tucker, News Ferry, Va.

"ORDER PUBLICATION."

Issued by order of the Clerk of the Corporation Court of Danville, entered on the 23rd day of February, 1923.

VIRGINIA —

In the Clerk's Office of the Corporation Court of Danville, on the 23rd. day of February, 1923.

Mary Kinsland . . . . . Plaintiff
against
E. C. Kinsland, ... Defendant

IN CHANCERY:

The object of this suit is to obtain from the said Court a decree divorcing the plaintiff Mary Kinsland, a a vinculo matromonii from the said defendant E C. Kinsland, on the grounds of desertion for more than three years

And an affadavit having been made and duly filed that the said defendant E C Kinsland, is a non-resident of the State of Virginia, it is therefore ordered that he do appear here within ten days after due publication of this order once a week for four successive weeks in The Bee, a newspaper published in the City of Danville, Virginia, and do what is necesary to protect his interest in this suit

A Copy Teste:
OTIS BRADLEY.
Clerk,
Harry Berman F C
2-24B sat 4wks.

$1000 a Week

A vaudeville agency has offered Clarabelle McDonald, 7, Bellefontaine, O., shown here, $1000 a week for 14 weeks' singing. Her parents, Mr. and Mrs. A. L. McDonald, say they may reject the offer rather than keep Clarabelle out of school.

NOTICE

Feb. 28, 1923.

This is to certify that I have sold my entire interest in the Drumwright Booth Co., known as the Drumwright Booth Shoe Repairing Co., to T. F. Drumwright, who will assume all responsibility of said business from this date. Respectfully,
J. W. BOOTH.
3-1 B3t

NOTICE

In addition to our up-to-date grocery department, we have this week added a first-class and up-to-date meat market. We handle the very best of meats and groceries, at the very lowest prices We give S. & H. green trading stamps. S. N. Wilkins, Cor. Claiborne and Henry Sts. Phone 2156. 3-1 B3t

NOTICE

Feb. 28, 1923.

This is to certify that I have dissolved partnership with the Drumwright Booth Co., shoe repairing, and am not responsible for any debts contracted by the said firm from this date. I have taken in settlement the Five Forks Shoe Repairing Co., Respectfully, G. T. Booth. 3-1 B3t

4% THRIFT
Compound Interest Paid on Savings
COMMERCIAL BANK
DANVILLE, VIRGINIA

FOR DESSERT

JUST THE THING

for dessert today or tomorrow why not place your order with us for a quart or two? We have bricks made up in several different flavors—what is your preference? Phone us your order and we will deliver in time.

DANVILLE DAIRY PRODUCTS CO.
Phone 580

When a Savings Account looks good

An Interest in the Business—

Small sums saved regularly grow into substantial buying power.

How much are you saving with this progressive bank?

STARK STATE

FIRST NATIONAL BANK OF DANVILLE.

NEWSPAPER ARCHIVE® NEWSPAPER ARCHIVE®

LAUNDERING FOR MEN

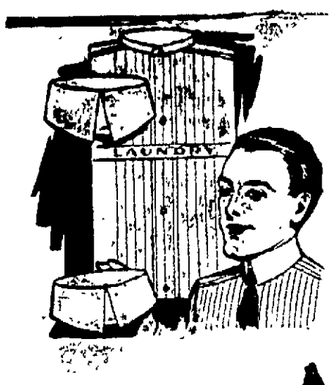

Who are particular and fastidious about their linen is one of our specialties. We aim particularly to please men who are hard to please. Send us your shirts, collars, etc. next time and you'll know why men who know and are patronizing this laundry exclusively. Our guarantee stands behind that snow white finish.

Home of the Snow-White Finish.

PHONE NO. 85

LAUNDRY CO

331-333 PATTON STREET

MOST

Of your headaches come from strained eyes, which the exact lenses will relieve. I have my machinery on the premises and can grind you a pair of these lenses on short notice.

EYES TESTED WITHOUT CHARGE.

Phone 371-J Office No. 5 Entrance Market St.

DR. B. LEVINSON OPTICIAN

Over the First National Bank Danville, Va.

By JOHN N. GARNER
U. S. Representative From Texas, Fifteenth District

The cowboy had come into town for a good time. He had $300 or so, the fruit of many months' hard work on the range. It was in the days before Volstead had done his work, so of course the cattle puncher headed for the nearest saloon.

It was a tough place, and into his customer's very first drink the bartender poured knockout drops.

The next morning the cowboy awoke with a headache, sick, dizzy and disgusted. He had no memory of any fun at all. His money had been taken from him, his horse had been stolen and even his gun was missing.

Sore, sour and disgruntled, the unfortunate individual started to walk 25 miles back to the ranch, cursing fate. A little way out of town he saw another man on the trail, ahead of him. The stranger bent down to lace his shoe.

With a growl, the cowboy kicked him, snarling:

"Damn you, you're always lacing your shoe in front of me."

Today BROADWAY ALWAYS A GOOD SHOW Today

ZANE GREY'S

"THE LAST TRAIL."

WITH

Maurice Flynn, Eva Novack and Rosemary Theby
A Real Super Western Drama From a Famous Novel by a Famous Author.

ALSO

Sunshine Comedy Orchestra Music

CONSIDERATION of the rights of others is an attribute of the courteous. One's breeding is constantly on trial in this respect, wherever he may be. Utmost consideration is necessary in all manner of public assemblages but especialy in the theater, where one's actions may make or mar the pleasure for which another has paid.

AT THE THEATER

1: Men remove their top coats and hats before taking their seats, either checking or holding them. Women doff then wraps in the lobby, but remove their hats after being seated.

2: One who arrives after the orchestra has begun to play should enter unobtrusively as possible; one who arrives after the play has started should wait until the first intermission before taking his seat.

3: Either the man or the woman may properly precede in following the usher to their seats, but never walk down the aisle with arms linked.

4: One avoids continued conversation during the play, likewise boisterous applause.

5: One does not begin putting on wraps during the last act, but waits until the curtain falls.

MONDAY: Etiquet on the street.

IT'S BAD MANNERS FOR THE young man with a young woman at the theater to leave her alone during intermission.

A PUZZLE A DAY

A man had twenty yards of rope, which he desired to cut into ten two-yard pieces. Each day he cut off two yards. How many days did it take him to cut the rope to suit his needs?

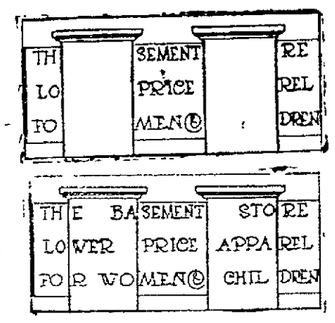

Yesterday's answer:
The drawing shows how the department store sign read. The outline of the pillars shows which letters were obscured. Four letters in each line were hidden by the pillars (spaces between words counting as letters).

DECATUR, GA., DECLARES WAR ON LOAFERS

DECATUR, Ga., Mar. 2—War has been declared on all loafers in Decatur by Chief of Police Googer in an effort to clear up numerous petty thefts and other violations of the law. In the future all persons without visible means of support must go to work, get out of town, or go to jail, the chief declared. The official says he intends to keep up the good reputation of the city has made for law enforcement.

"GARLAND" The World's Best GAS RANGE For Sale By BLEDSOE FURN. CO.

SERVICE THAT COUNTS

Private Laying Out Rooms. Free Funeral Chapel

T. A. FOX & CO.

Funeral Directors

631 Main St. Phone 45

Sinclair Extra Heavy Tractor Oil
5 Gallons—$5.00.

Sinclair Heavy Tractor Oil
5 Gallons—$5.75
In customers' cans only

Tractor owners will be benefitted by arranging for our Tank Truck to deliver Kerosene and Motor and Tractor Oils.

SPECIAL—While they last Steel Drums with Faucets—$3.00.

Automotive Service Corporation

Operating
West End Service Station
North Side Service Station
Schoolfield Service Station

PREST-O-LITE STORAGE BATTERIES AND SERVICE

John R. Bendall, Vulcanizing at

O. K. SERVICE STATION

Phone 2002

AUTOMOBILE PAINTING.

We are now in position to take care of your work in this line to the best advantage. The very best material, put on in a dust-proof room by workmen who have made vehicle painting a life time study, assures you a job of high lustre and exceptional durability.

Snyder Painting and Trimming Co.

208 N. Main Phone 2202

U-DRIVE-IT.

Cadillacs, Studebakers, Buicks, Fords For Rent. 2 New Sport Model Hupmobiles and U-Drive-It.

Phone 11.

DAVIS & COLLIE MOTOR CO.

TYPEWRITERS WOODSTOCK DISTRIBUTOR

All makes cleaned, repaired or rebuilt. Rebuilt machines for sale.

WOODSTOCK TYPE SALES CO.
119 Market St. Phone 1841-J

Our Training

It is a well recognized fact that our professional conduct is above all reproach, and that our training has equipped us to serve in a commendable manner

F. W. TOWNES & SON
FUNERAL DIRECTORS
531 MAIN ST. PHONES: 216-221-1942

HICKEY-FREEMAN CLOTHES FOR MEN AND YOUNG MEN

You can tell them every time: the expert tailoring, fine all-wool fabric, and smart, easy style lines give them character that sets them apart.

Every Man Needs One

J. N. MOORE, Inc.
MASONIC TEMPLE

HARDING PLEASED AS 67TH CONGRESS ENDS AND SOLONS DEPART

WASHINGTON, March 3.—An exodus of notables such as the national capital has not witnessed in years began here today with the passing into history of the turbulent sixty-seventh Congress.

For the first time in eight years Washington is going to have a protracted period without Congress in session. President Harding has expressed the opinion publicly and privately that "what this country needs" is not "a good five-cent cigar," as Tom Marshall said, but "a relief from Congress." And under no circumstances now conceivable will he summon the sixty-eighth Congress into session before the constitutional time of convening next December.

Free Of Congress Nine Months.

For nine months, therefore, the administration is going to conduct the business of government without Congress—a prospect that President Harding and his cabinet lieutenants look forward to with undisguised pleasure. For nine months they can proceed with the administration of government without being "resolution-ized" by either Democrats or insurgent Republicans; critics will be deprived of their public forum, and Washington will settle back to the summer "normalcy" of pre-war days.

President Harding frankly believes the country is tired of having Congress continually on the job. He believes the nine-months' recess will provide a period of rest and recuperation which general business throughout the country has not been able to obtain with the national lawmakers constantly creating fresh issues and new legislation. He believes the recess will provide a "cooling off" process in which some of the controversial issues that now loom so large on the national horizon will lose a great deal of their terrorizing aspect.

Has Three Good Reasons.

It is no secret in Washington that the President has been actuated in giving the country a rest principally because of three things: (1) the international situation, now extremely critical and daily becoming more so; (2) the railroad situation, and (3) the coal situation.

President Harding and Secretary of State Hughes have had the Senate to deal with continuously since they came into office two years ago. They have had to proceed with great caution, and sometimes with no little embarrassment, in the conduct of international relations because of senatorial criticism and speech-making. Few steps taken by the administration in international relations have escaped the close scrutiny and often the acrimonious opposition of not only Democrats, but insurgent members of the majority.

That there are critical weeks ahead in the field of international relations is generally recognized. Both President Harding and Secretary of State Hughes are keenly desirous of having a clear field in the existing situation.

Trouble To Adjust Itself.

In the railroad situation the President and his advisers recognize that if the new Congress were called immediately into session it would at once become involved in the acrimonious fight over new regulatory legislation. Much of the trouble that now exists in the industry will automatically adjust itself in the long rest ahead, they believe. In any event there is a manifest desire on the part of the administration to grant the railroads an opportunity to "put their house in order" before attempting new regulations.

What is true of the railroad situation is also true in large measure in the coal situation, the President believes. That there will be no recurrence this year of the disastrous strike of 1922 is now assured. Given a full year to repair the damage of that great strike, and a full working year to again pile up immense reserve stocks of bituminous and anthracite coal, administration officials believe the coal situation will largely adjust itself. When the new Congress convenes next December it will have before it the findings of the federal coal commission, of which John Hay Hammond is chairman, and which for several months has been delving into all phases of the industry.

By that time the passions aroused by coal-less days will have sufficiently cooled to allow Congress to go about the business of regulating the industry "soberly and judiciously," as one administration official put it.

Capital To Be Calm Again.

Washington will present an unusual picture without a Congress for nine months. Congress has become in the last 14 years almost an ever-present feature of Washington life. There have been extra sessions of every Congress except one since the Taft administration in 1909.

The one break came in 1915, during the war. President Wilson shut up shop and went to New England to spend the summer. Congress went home, and when they returned to Washington 1916 was knocking at the door. Since 1916 the problems of war and reconstruction have kept the lawmakers well-nigh continuously on the job.

High officials of the administration, from President Harding down, will commemorate the passing of the sixty-seventh Congress by taking rests, and getting away from the capital.

The President and Mrs. Harding, accompanied probably by Attorney-General Daugherty, will go to Florida for a month's rest and recreation. Secretary of State Hughes is going to South America to attend the fifth Pan-American Union; Secretary of War Weeks will head a congressional party on an inspection trip through the Panama Canal, up the west coast of the United States and on to Alaska, and Secretary of the Navy Denby will head another congressional party to observe the combined fleet maneuvers in Cuban waters.

League Of Women Voters To Meet

(By The Associated Press)

DES MOINES, Iowa, March 2—Preparations are now being made for the reception of delegates and visitors to the fourth annual convention of the National League of Women Voters to be held here April 9 to 14.

This is the first time that the league has ever held its national convention west of the Mississippi river, and members of the Iowa league of women voters are spending much time perfecting the program for the gathering.

Speakers at this year's convention will include Justice Florence Allen of the Ohio Supreme court, Julia Lathrop, president of children's burden and U. S. representative on the advisory committee to the committee on prevention of traffic in women and children of the league of nation, Mrs. Gifford Pinchot of Pennsylvania, and Dr. Anna F. Rude, director of matternity and infant hygiene of the children's bureau.

Mrs. Maud Wood Park of Washington, is president of the national league of women voters.

House of LaFollette Divided Against Itself

MADISON, Wis., March 1—Mrs. Belle C. LaFollette, wife of Senator LaFollette, in a telegram to Miss Ada L. James, of the Wisconsin Women's Progressive Association, today declared that she is "heartily in sympathy with the purpose" of the measure before the Senate calling for abolition of the Wisconsin National Guard. Senator LaFollette last week declared his opposition to the proposal.

"I have not had opportunity to examine the measure regarding the State militia," said Mrs LaFollette's telegram, "but I am heartily sympathy with its purpose. If the State may lawfully decline to be parties to this plan they have the power to strike a body blow at the militarism and imperialism under which the world is now staggering. Such action on the part of the States will afford the foremost practical example of the people's determination to renounce war as a means of settling differences.

"The need of such an example is urgent. I hope Wisconsin succeeds in blazing the way."

Typical March Weather With Snow in the Valley

WINCHESTER, March 3.—Typical March weather prevailed in this section of the State with the beginning of the first month of spring. The day opened with the sun shining brightly, but half an hour later a snowstorm broke unexpectedly, and during the day and early evening there were three other small snowstorms, each followed by sunshine or clearing weather.

Too Busy, Says Voliva

(Special to The Bee.)

ZIOON CITY, Ill., March 3—Wilbur Glenn Voliva, overseer of the Zionist cult here, says he's decided to give up his idea of going Christopher Columbus one better and sailing around the world to prove that it's as flat as a pancake— ta least temporarily.

Voliva has just been convicted on a charge of criminal libel brought against him by the pastor of an opposing sect here. And the overseer says that fighting in court has taken and will take so much of his time that he just can't spare the time to travel around the earth's rim.

One of the tenets of the Zionist belief is the world is flat and is surrounded by water. The modern geographical teaching of a ball-shaped earth is regarded as heretical and anti Christian.

"I am getting together an expedition to sail around the outer rim of the world and prove the Zionist belief—which is the teaching of the Bible—is correct," Voliva announced a year ago.

Architects Will Meet at Charleston

(By The Associated Press)

CHARLESTON, S. C., March 2.—Problems of the architect will be discussed at the annual convention here March 29 of the North Carolina, South Carolina, Georgia and Florida chapters of the American Institute of Architects. The convention will last through March 31.

Plans now are being made, according to the program, for attendance of a number of national officials of the American Institute of Architects. W. B. Flaville, San Francisco, president of the national organization, is slated to preside at a general session to be held at the Charleston museum March 31.

Robert D. Kohn, New York, second vice president; William Stanley Parker, Boston, secretary; D. Everett Waid, New York, treasurer; Charles Harris Whitaker, New York, editor of The Journal, and Edward C Kemper, Washington, D. C., executive secretary, also are expected to attend.

Preparations for the convention are being made by a local committee headed by Albert Simons. Other members are D B. Huer, J. D. Newcomer, Rex Fuller and Samuel Lapham, Jr. Charleston contractors and building supply dealers are cooperating and will be hosts at an outing at Folly Beach.

N. G. Walker, president of the South Carolina chapter, will preside at the opening session and welcome of the delegates. W. B. Flaville, and Earl Stilwell, president of the North Carolina chapter, will respond. Various reports will be submitted and building codes discussed. During the afternoon, the architects will be the guests of the local contractors at an oyster roast at Folly Beach.

The second day will be taken up with meetings of individual chapters and a visit to Magnolia Gardens in the afternoon.

A joint session will be held on the third day.

Minister Is Fired Upon Three Times

(By The Associated Press)

LEESBURG, Va., March 1.—County authorities tonight webe without a clue as to the identity of the persons who have three times within as many months fired from ambush upon the Rev. H. C. Marsh.

The third attack on the minister's life was made last night while he as returning from a visit to a sick parishioner. He sought to escape in his automobile, but when he attempted to increase the speed of his motor, the engine choked and stopped. Leaping from the machine, Mr. Marsh fled in the darkness amid a hail of bullets. The automobile bore 17 bullet holes. One bullet struck the minister in the chest but was deflected by a small note book which he carried, and he escaped without serious injury.

Officers are working on the theory that the attacks on Rev. Marsh were made by a band of alleged bootleggers against whom the minister has been waging a relentless war from the pulpit.

Sister of Slain Bootlegger Says She Is Oddly Followed

LOS ANGELES, March 2.—Miss Blanche F. Remington, sister of Earle Remington, electrical engineer slain here February 15, appealed today to Thomas Lee Woolwie, District Attorney, for protection from a "mysterious surveillance" which she said began about the time her brother was killed.

She said she had been followed by persons unknown to her on several occasions; that four persons followed her in a automobile last Sunday, and that several times recently at night she had heard whispered conversations outside th windows of her home.

Woolwine, after talking with Miss Remington and her attorney for two hours, said he had obtained no information which he believed would aid ni solving the mystery of her brother's death.

Reserve Board Lauds "Co-ops."

RALEIGH, N. C., Mar. 2—The Federal Reserve Board flatly declared this weke that co-operative marketing is the one best method to relieve the distress of the past two years from which the farmer is emerging.

The Board in its annual report to Congress this week states that co-operative marketing offers the best solution for the financial difficulties thatconfronting American farmers and that it must be accomplished, through relaxation of present banking laws that govern farm credits.

The Board urged that Congress do something immediately to ameliorate the situation and make it possible for the Federal Reserve system to extend such credit relief to the farmer as was needed in circumstances of acute distress but was prevented by raeson of the ironclad restrictions of the Federal Reserve act. In the opinion of the Board the board provisions of the Capper bill will meet the situation, by allowing rediscount of farmer paper for longer periods of time.

According to acting Governor Edmund Platt, the farmer has suffered the greatest loss of all classes in the country's industrial structure and must have his share of credit possibilities.

LIFE INSURANCE

SEE

Russell H. Anderson

District Agent.

New England Mutual

NEW YORK LAUNDRY

308 Patton St. Phone 2008

We do all kinds of Laundry. Dampwash a specialty at 5c a lb

Work called for and delivered at prices very reasonable.

We do the old time pressing.

SPEED POWER

Sixes do beat Fours

This is another Studebaker Year.

Flexibility Less Vibration

Wilson-Meade Motor Co.

542 Craghead St.

Spectacles—Eye Glasses—Artificial Eyes.

The S. Galeski Optical Co.

Manufacturing and Dispensing Opticians

520 Main St.

KODAK HEADQUARTERS.

Fencing By the Foot Or Mile

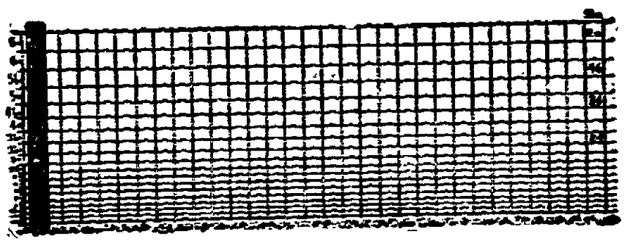

Poultry, Garden, Yard, Cemetery, or Field Fence. Prices very low.

VIRGINIA HDW. & MFG. CO.

Phones 25 and 919 426 Main St.

USED CARS

SAVE MONEY—BUY TODAY

With our assortment today you can save money on a Used Car as the Spring demand will make prices in all Used Cars much higher.

LOOK OVER OUR STOCK

Fords From $50.00 Up

Crowell Auto Co., Inc.

DANVILLE, VA.

Craghead at Newton Phone 2120

NEWSPAPER ARCHIVE®